Wife of Wealthy Louisville Oil Man Beaten and Kidnaped

The South's Standard Newspaper

THE ATLANTA CONSTITUTION

A. P. Service United Press N. A. N. A.

VOL. LXVII., No. 121. ONLY MORNING NEWSPAPER PUBLISHED IN ATLANTA ATLANTA, GA., THURSDAY MORNING, OCTOBER 11, 1934. Entered at Atlanta Postoffice As Second-Class Mail Matter. Single Copies: Daily, 5c; Sunday, 10c. Daily and Sunday: Weekly 20c; Monthly 90c.

APPREHENSIVE CALM SETTLES OVER CENTRAL EUROPE AS BULLET-TORN BODY OF KING STARTS HOMEWARD

Hauptmann's Extradition Ordered by Lehman

DEFENSE COUNSEL WILL MAKE FIGHT IN COURT TODAY

Application To Be Filed for Writ of Habeas Corpus; Hearing Before New York Governor Not Requested.

FEDERAL OFFICIALS RETIRE FROM CASE

$46,681 of Ransom Money Accounted for Through Prisoner, Department of Justice Reveals.

NEW YORK, Oct. 10.—(AP)—Extradition of Bruno Hauptmann to New Jersey to stand trial for the abduction-murder of the Lindbergh baby was ordered at Albany late today by Governor Herbert Lehman.

The order, rushed immediately to New York by special messenger, was served late tonight on police authorities.

A vigorous defense fight against extradition is in prospect for tomorrow. As Governor Lehman signed the papers, Defense Attorney James M. Fawcett was hurrying to New York to prepare for the court test.

"We'll fight extradition to the end," the attorney said.

Fawcett said he would apply tomorrow in a Bronx court for a writ of habeas corpus.

If granted, extradition would be held in abeyance until a court could hear Hauptmann's refutation of charges that he stole the first-born of the flying Lindberghs from his Hopewell home the night of March 1, 1932; that Baby Lindbergh was killed in the preparation of abduction.

Fawcett left Albany after conferring for an hour with Governor Lehman and the executive's counsel, Charles Poletti.

Hearing Not Requested.

He did not ask for a hearing before the governor on the extradition request.

"I prefer to carry the case," he said, "direct to the courts."

Hardly had the extradition been authorized than the department of justice in Washington announced its withdrawal from the case.

Inasmuch as no federal indictment is being sought, and because an extortion indictment in New York and a murder indictment in New Jersey have been returned, the department decided on the withdrawal.

It will continue to lend all aid to both states through its division of investigation.

The federal agents have been in the case since the manhunt for Baby Lindbergh's kidnap-slayer started. It kept a thorough and detailed watch for the Lindbergh ransom bills—the trail of gold certificates

Continued in Page 10, Column 3.

Riley Gets Death Chair For Slaying of Sjoblom

Jury Decrees Extreme Penalty for Youth After Hearing His Plea for Mercy; Verdict Reached After 55 Minutes.

Robert Riley, 20-year-old Kirkwood resident, must die in the electric chair on November 23, to atone for the holdup murder of Max Sjoblom at Spring and Marietta streets less than three weeks ago.

A verdict of guilty, without recommendation for mercy, was brought in by the superior court jury at 6:35 o'clock Wednesday night, after a deliberation of 55 minutes. Judge G. H. Howard immediately passed sentence.

The youth did not avail himself of the privilege of comment before sentence was passed, but stood with arms folded and calmly listened to the words of the court in pronouncing punishment. His parents, Mr. and Mrs. J. C. Hughes, had left the courtroom soon after the jury retired, and were not present when sentence was pronounced.

M. G. Hicks, chief counsel for Riley, announced that a motion for a new trial will be filed within the next few days.

After sentencing Riley, Judge Howard expressed the hope and the belief that within his lifetime there will be a great diminution in the number of young men being brought before the court on serious charges, adding that if such changes are brought about agencies other than the courts will serve more effectively than the courts in bringing about such improvement.

Trial of Hoyt Summers, whom Riley in his confession named as his accomplice in the slaying of the Iowa salesman, will be called this morning. It is doubtful, however, if the case will go to trial. Court officials said that it will probably be impossible to strike a jury from the week's panels.

Shortly after Riley made a broken, mumbling plea for mercy, Judge G. H. Howard, of the Fulton superior court, charged the jury and gave the possible verdicts as not guilty, guilty or guilty with recommendation for mercy.

ROBERT RILEY.

Riley's only defense was his address to the jury, which at times could not be heard. He appeared broken in spirit as the hour of his fate drew nearer and all Wednesday he sought the solace of his mother's arms. Tuesday he was smiling and confident but as the case neared the close, the youth apparently began to realize he was in the shadow of death and he begged for a life sentence.

He blamed whisky for the esca-

Continued in Page 2, Column 3.

PIERCE'S DEFENSE SCORED BY STATE

Witness Says Slayer of Densmore Not Authorized To Carry Gun.

Testimony that Fred Pierce, of Gainesville, who shot and killed Clarence Densmore, 22-year-old Afton, Ga., farmer in a liquor raid, did not have authority to carry weapons and that he had been warned not to, featured the third day of his murder trial Wednesday in the federal district court.

C. R. McQuawn, of the alcohol taxing bureau, admitted that Pierce not only did not have authority to carry weapons, but that he did not have a badge. He asserted further under a cross-examination by William Schley Howard, chief prosecution counsel,

Continued in Page 2, Column 1.

INFLATION TALK STIRRED BY F.D.R.

President Says Immediate Rise in Prices Is Imperative.

WASHINGTON, Oct. 10.—(AP)—President Roosevelt made it plain today that he feels prices should go higher and immediately there was speculation as to whether further currency experimentation was planned to bring this about.

The only word forthcoming from the White House was that price developments probably would be a determining factor in future monetary steps.

The price range aimed at by Mr. Roosevelt was not specifically defined. The president was definitely represented as feeling, however, that a further advance was necessary to bring the assets on the nation's balance sheet well ahead of its liabilities.

Opposes Heavy Increases.

Once reasonably satisfactory prices are attained, Mr. Roosevelt hopes to stabilize, in order to eliminate the violent fluctuations of the past. Determined to have the price increase, he is at the same time opposed to anything approximating a runaway uphill.

Mr. Roosevelt's belief that a price increase was imperative has been made known on other occasions but the explanation today was that while progress has been made, the administration intends to press further along the same road.

The president feels that while assets now somewhat overbalance the debt burden—where a year and a half ago the reverse was true—that even this is admittedly a matter for argument.

Back in the boom days of 1929, for example, the nation's assets as a whole were from $75,000,000,000 to $150,000,000,000 above the liabilities.

Mr. Roosevelt, however, has not indicated that he has any intention of returning to the inflated values of the late 1920's and even the balance in the supposedly halcyon days of 1926 does not thoroughly meet with his favor.

The price relation for some commodities in 1926 might be satisfactory, but the figure for other years would be better for other products, in his opinion. In this connection,

Continued in Page 4, Column 7.

LUKE BOUND OVER ON MURDER COUNT IN THOMAS COUNTY

Case of Thomasville Judge Charged With Slaying Oscar Groover Goes to Grand Jury.

THOMASVILLE, Ga., Oct. 10.—(AP)—Judge Roscoe Luke, of the city court of Thomasville and former member of the state court of appeals, today was bound over to the Thomas county grand jury on a charge of murder in the slaying of Oscar Groover, his former business associate.

Justice of the Peace W. H. Titus ordered Luke held for the grand jury after an all-day commitment hearing, during which the state sought to prove the slaying was not an accident as had been reported by a coroner's jury.

Luke was ordered to jail in Thomas county, the crime with which he is charged not being bailable except by order of a judge of the superior court upon petition.

Associate Is Shot.

Groover was killed several months ago as he sat in a light delivery truck with Luke. He was secretary of the Citizens Building & Loan Association, which Luke headed.

In a final statement to the court today Luke said, "I had no enmity whatever toward him or his family. I would not have killed him intentionally for anything in the world. I did not know the gun was loaded as I picked it up to lay it on the back of the car. I did not intentionally let the gun go off. I am not guilty of killing him intentionally."

In presenting a large number of witnesses the state attempted to establish a motive for the slaying by an effort to show the affairs of the building and loan company were in bad shape and that Groover alone knew the records and that those essential to showing the condition of the company had been destroyed or lost.

W. H. Wilson, an accountant for the company, which has gone into receivership, and H. H. Merry, the receiver, testified the company was insolvent. Wilson was called by Luke last February to justify balances but said he did not examine the books then except to that end.

He said the books then showed undivided profits of $13,000 but that when the receivership was ordered in May there was a deficit of $94,000.

Certain records were not available after efforts to locate them, the auditor and receiver testified.

On Good Terms.

The defense introduced witnesses to testify as to the circumstances of the killing. They said Luke and Groover were on the best of terms prior to the day of the slaying.

After the slaying Judge Luke had said he had "shot my best friend" and declared the sawed-off shotgun with which Groover was killed was discharged accidentally as he sought to lift it from the floor of the car to a ledge behind the seat.

He was in a highly nervous state after the slaying and was not required to appear at the inquest, which exonerated him.

Brother Testifies.

Among the witnesses presented by the state was H. F. Groover, brother of the dead man, who swore out the warrant against Luke. He testified that prior to the slaying his brother had said Luke "could be convicted for misapplication of funds."

Bob Wetherington said he saw Luke approach the car in which Groover was sitting the night of the slaying and reach downward. Then he saw the flash of a gun and it appeared. Wetherington testified, to be on a level with Groover's head. The defense brought out that Wetherington was a depositor in the building and loan association.

Several witnesses testified as to

Continued in Page 4, Column 7.

Accidents Numerous On Slippery Streets

Slippery streets Wednesday caused a number of minor automobile accidents in the city, two of them being centered about hit-and-run drivers.

W. R. Griffies, 45, of 61 Whitehall street, was struck down by a hit-and-run car at East Fair and Moore streets early Wednesday night. He was treated at Grady hospital for a scalp wound and dismissed.

Edward Prow, 18, drug store delivery boy of 2426 Boulevard drive, S. E., was knocked from his bicycle by another hit-and-run car on Boulevard drive near the South Decatur car line. His arm was broken and his head lacerated, according to Grady attaches.

Olin Askew, a negro, of a Chappell street address, driving a truck struck a patrol wagon on Grant street. He was charged with reckless driving.

RICHARDS, BOLEN, GROGAN WINNERS IN CITY RUNOVERS

Parks Rusk, Cooper and Geffen Defeated in Contests for Council and School Board Posts.

(Pictures in Page 2).

C. M. (Mac) Bolen and former Alderman Alvin L. Richards Wednesday won the councilmanic nominations from the tenth and thirteenth wards, respectively, and Thomas J. Grogan was nominated as second ward board of education member, on the face of unofficial returns of the runover primary compiled by The Constitution.

Bolen defeated former Councilman W. Garland Cooper, and Richards ousted H. Parks Rusk, incumbent.

Grogan, who will begin a three-year term in January as the second ward commissioner, defeated Louis Geffen, runner-up in the September 26 city primary.

Bolen had 587 votes as against 486 for Cooper; Richards 640 votes while Rusk mustered 455, and Grogan 256 votes as compared to 222 for Geffen.

Only voters of the wards cast ballots in the councilmanic and board races.

Precinct voting for the contest follows:

10 "A"—Bolen, 214; Cooper, 245; "B"—Bolen, 180; Cooper, 179; "C"—Bolen, 193; Cooper 62. Total—Bolen, 587; Cooper, 486.

13 "A"—Richards, 462; Rusk, 315; "B"—Richards, 178; Rusk, 140. Totals, Richards, 640; Rusk, 455.

2 "A"—Geffen, 129; Grogan, 66; "B"—Geffen, 102; Grogan, 190. Totals, Geffen, 222; Grogan, 256.

Members of the city democratic committee will meet at noon today at the city hall to consolidate results of the polling, declare the official count and nominees.

Bolen issued a statement thanking his friends for their support and promising faithful service.

Richards also thanked his friends and asserted he would give conscientious service to all the people.

Grogan Wednesday night issued a statement in which he thanked his friends and supporters and invited his opponents to co-operate with him for the betterment of the schools.

Richards will serve for three years as Rusk's successor, while Bolen will serve the unexpired term of former Councilman J. Raymond Curtis. Grogan will succeed Charles Bergman, who did not offer to succeed himself as a member of the board from the second ward. He will have a three-year term.

Eucharistic Congress Opens in Buenos Aires

BUENOS AIRES, Oct. 10.—(AP)—The thirty-second international eucharistic congress was opened today by Eugenio Cardinal Pacelli, the papal legate, before the continent's greatest assemblage.

Hundreds of thousands of pilgrims from the world over gathered about a cross more than 100 feet high at Palermo, the city's great park on the shore of the Rio de la Plata.

Four other cardinals, hundreds of bishops and priests and diplomats and cabinet members participated.

Davis and Standley Embark for England

NEW YORK, Oct. 10.—(AP)—Norman H. Davis, special envoy of the United States to Europe, and Admiral William H. Standley, chief of naval operations, sailed for England today on the liner Manhattan to participate in naval conversations in London with Great Britain and Japan.

Both Davis and Standley were silent concerning United States aims in the tri-partite talks.

French Mine Fire Toll Mounts to 24 Dead

LYONS, France, Oct. 10.—(AP)—The death toll in the fire at the St. Gobain chemical factory 15 miles east of here reached 24 today, with 10 others missing.

Three bodies were brought to the surface yesterday and 21 more today. Little hope was held out for the 10 who remained in the workings.

Wife of Oil Magnate Beaten and Kidnaped

Louisville Society Leader Held By Abductors for $50,000 Ransom; Maid Bound and Gagged by Daylight 'Snatchers.'

LOUISVILLE, Ky., Oct. 10.—(AP)—Mrs. Berry V. Stoll, young society leader and wife of a wealthy oil man, was seized from her fashionable home late today by a kidnaper who left a note containing a threat and a demand for $50,000 ransom.

Beaten by the abductor who gained entrance to the house on a pretext and left her maid bound and gagged, Mrs. Stoll was spirited away in an automobile.

Federal, city and county authorities immediately began a wide search.

There was blood on the floor of the home and Mrs. Fowler Willett, 24, maid, who was found bound and gagged, told Mr. Stoll that the man had beaten Mrs. Stoll in a struggle with her and at the point of a pistol had bound the maid to a chair. The hands of Mrs. Stoll, a slender brunet, were then bound with tape.

Mr. Stoll discovered the maid when he returned home shortly after 5 o'clock and later issued a statement addressed to the kidnaper:

"Berry Stoll has just found the note regarding the ransom and arrangements are being made accordingly."

He declined to make its contents public, but it was learned that in addition to demanding money, it contained a threat that William A. Stoll, president of the Stoll Refining Company, was "next on the list." He is a brother of Berry Stoll, the vice president, and is president of the Louisville board of trade. Stoll said the ransom note was found in an upstairs bedroom.

"When I came in," said Mr. Stoll, "I immediately untied the maid from her chair. I got from her a description of the man. She said he was very white of face and that his lips were unusually red. I think he must be a former convict. I then ran to the Clarke (James Clarke Jr.) home and telephoned the police. I also called William Speed, my wife's father and others.

"When I came back home I found the note on a bed upstairs and it contained the information about the ransom. Apparently the kidnapers have me confused with my father, C. C. Stoll. The note kept referring to him. Yet the kidnapers must know me. Maybe it was someone in the army with me, because the maid told me the man declared to her: 'If

Continued in Page 2, Column 5.

F. D. R. IS INVITED TO SPEAK IN CITY

President's Address Would Feature Launching of Big Program.

President Franklin D. Roosevelt will be invited to speak and 12 senators and six governors have been asked to attend a mass meeting in Atlanta November 15-17 to launch a long-term promotion program for industrial and economic development in six southeastern states.

Members of the executive committee of the southeastern development board met Wednesday at the Atlanta Athletic Club and outlined plans for the giant undertaking.

The board, which has as advisory members the senators and governors of Georgia, Florida, Alabama, North and South Carolina and Virginia, plans to advance and promote all industrial development in the southeast and to devise a program for progress which will better the economic condition of the states.

A committee to arrange the program for the meeting here will be announced. Senator Walter F. George heads a committee which will call on President Roosevelt within the next few days to invite him to come here for the meeting as he passes through Atlanta en route to his home at Warm Springs. The president will be acquainted with the designs of the development board and members were hopeful that he will accept.

W. S. Lee Jr., of Charlotte, chairman of the organization committee, presided at the meeting Wednesday and T. Guy Woolford, Harrison Jones, Lewis F. Gordon, Preston Arkwright, of Atlanta; Herschel V. Jenkins, of Savannah; John T. Alsop Jr., and Edward Bell, of Jacksonville, Fla., and Jackson Mathews, of Charlotte, N. C., attended.

Co-operative work for the economic advancement of the entire area by breaking down local and state lines and the elimination of interstate and civic competition is the aim of the board.

$1,000 Willed to F.D.R. Given Man's Children

LOS ANGELES, Oct. 10.—(AP)—President Roosevelt, who was left $1,000 in the will of Leon Grant McBurney, San Pedro, has assigned his interest in the estate to McBurney's children, superior court records disclosed today.

McBurney's will also bequeathed $1,000 to Joseph Stalin, of soviet Russia, with the statement "I owe him more."

The president was given $1,000 with a clause added: "Hoping all will go for the benefit of human beings."

The document, written in pencil on newsprint paper, provided the children should each receive $1 from the estate "for reasons they all know."

McBurney died December 26, 1933.

PETER TO BECOME SLAV KING TODAY

Parliament To Proclaim Boy Monarch; Nation Is Surprisingly Calm.

(Copyright, 1934, by the Associated Press.)

BELGRADE, Yugoslavia, Oct. 10. Sitting in solemn extraordinary session tomorrow, both houses of the Yugoslav parliament will proclaim 11-year-old Crown Prince Peter king over Yugoslavia's 16,000,000 Serbs, Croats, Slovenes and Dalmations.

Until the new king arrives the newly-appointed regency council will be without power.

After Peter comes home from England and France the members of the regency—Prince Paul, of Yugoslavia, cousin of the dead king; former Minister of Education Stankovitch, and Governor Banterovitch, of Zagres—will take individual oaths of allegiance to him.

The cabinet then will resign.

Alexander will be given a funeral fit for a Caesar. King Boris, of Bulgaria; King Carol, of Rumania, the Prince of Wales, the Italian Crown Prince Humbert, and special envoys from all the crowned heads and states of Europe will attend.

From Split, where the Yugoslavian destroyer Dubrovnik arrives Friday, the king's body will be borne in a royal funeral train through Zagreb to Belgrade while the whole nation bows in mourning.

After the late monarch's body is reinterred in a coffin of solid bronze it will lie in state at Belgrade for two days. Following elaborate consecration services at the national

Continued in Page 10, Column 4.

FRANCE, ENGLAND REMAIN DISTURBED AT POSSIBILITIES

Germany Fears Loss of Influence Despite Immediate Gain and Italy Makes Quick Overtures for Understanding.

TRIBUTE IS PAID BY FRENCH THRONG

Queen Arrives To See Coffin Depart; Companions of Slayer Sought Throughout France.

By ROBERT B. PARKER.

(Copyright, 1934, by the Associated Press.)

MARSEILLE, Oct. 10.—(AP)—The bullet-torn body of Alexander, king of Jugoslavia, was started back to his homeland on a destroyer today as authorities announced discovery of definite proof that the Czech passport found on the body of his assassin was forged.

Meanwhile, France was shaken politically and Europe nervous over possible consequences of his deed at Marseille yesterday.

Fear that the double assassination—of King Alexander, of Yugoslavia, and Foreign Minister Louis Barthou, of France—might wreck the continent's peace as did the killing of Archduke Franz Ferdinand at Serajevo 20 years ago, lessened overnight.

Nevertheless, conviction was expressed in many quarters that Kalemen may have changed the course of events in Europe.

Passport Forged.

The question of the assassin's nationality, highly important because of its political implications, preoccupied police over the continent tonight, and everywhere authorities sought clues which might enable them definitely to identify him.

France's surete nationale and authorities at Praha, Czechoslovakia, insisted the Czech passport found on Kalemen's body, which apparently had been visaed by Yugoslav authorities at Zagreb, was forged.

His movements were being traced tonight but for the moment police were assuming that Kalemen was of Croat birth because the tattooing on his body—the skull and crossbones and the initials "INROM" or "VYM-RO" beneath—was Balkan.

Homes of Yugoslav refugees in Paris and other capitals were being searched as French secret service men and police sought possible accomplices of the assassin.

It was asserted that Marseille, Paris and Aix-en-Provence police had seen Kalemen with at least two other men and one woman recently.

A person close to the French government said tonight, "A child at the head of a young and fragile state with a regency council must cause anxiety both for Yugoslav unity and for the tranquillity of the Balkans.

Cabinet Insecure.

"With Alexander dead, the peace structure of Europe is weakened in that corner of Europe."

Meanwhile, trouble for the government of Premier Doumergue appeared to be brewing over responsibility for failure to protect King Alexander, as groups of demonstrators on the boulevards shouted insults at police and Albert Sarraut, minister of the

Continued in Page 10, Column 1.

The News at a Glance

Clip this each day and make your scrapbook a thumbnail history. Oct. 11, 1934.

LOCAL:

Robert Riley is convicted of murder of Max Sjoblom and sentenced to die in the electric chair. Page 1.

Richards, Bolen and Grogan win runover races for council and board of education posts. Page 1.

President Roosevelt is invited to speak in Atlanta next month. Page 1.

Defense of Fred Pierce hit by state at murder trial in federal court. Page 1.

STATE:

THOMASVILLE — Judge Roscoe Luke bound over to grand jury at commitment hearing on charge of slaying business associate. Page 1.

INDIAN SPRINGS — Five-inch rain does much damage to state property here submerging spring. Page 7.

CLOUDLAND—Benton MacKaye, founder of the trail, will be guest at annual meeting of Georgia Clubs of Appalachian Trail here Saturday. Page 7.

FORT VALLEY—Varmette, trial results in mistrial. Page 7.

THOMASVILLE — Rev. T. W. Simpson, of Brunswick, elected moderator of Presbyterian synod in session here. Page 7.

DOMESTIC:

WASHINGTON—President Roosevelt's stand for higher commodity prices stirs talk of new currency experiment. Page 1.

NEW YORK — Bruno Hauptmann is ordered extradited to New Jersey for Lindbergh baby kidnap-killing; justice department ends work in case. Page 1.

LOUISVILLE, Ky. — Wife of wealthy businessman beaten and kidnaped; ransom note found in home. Page 1.

WASHINGTON — Senate Committee raps investment trusts and holding companies as instruments for concentrating wealth. Page 3.

KANSAS CITY — Federal investigators name three outlaws as slayers in Union Station massacre, June, 1933. Page 3.

CHICAGO — Insull trial witness testified "write-ups" added millions to companies' assets. Page 3.

WASHINGTON—Mrs. Franklin D. Roosevelt celebrates fiftieth birthday in White House Thursday. Page 3.

FOREIGN:

MARSEILLE — Body of slain King Alexander started home; assassin's passport declared forged. Page 1.

PARIS — Peter II, new king of Yugoslavia, escorted secretly into Paris to meet mother, Queen Marie. Page 10.

MADRID — Government orders stern measures against revolters; defeated leaders admit failure. Page 4.

The Weather

GEORGIA Cloudy Rain — ATLANTA Fair Warmer

WASHINGTON.—Forecast:

Georgia—Cloudy, possibly occasional rain Thursday; Friday fair, warmer in north portion.

Local Weather Report.

Highest temperature	69
Lowest temperature	61
Mean temperature	65
Normal temperature	65
Rainfall in past 12 hrs., ins.	0.60
Excess since 1st of month, ins.	4.00
Excess since Jan. 1, ins.	1.51
Total rainfall since Jan. 1, ins.	40.27

	7 a.m.	N'n.	7 p.m.
Dry temperature	68	68	61
Wet bulb	67	66	60
Relative humidity	97	95	95

Weather forecast for all cotton states may be found in market pages.

ATLANTA—One year ago today, (Thursday, October 12): High, 76; low, 70; clear.

Reports of Weather Bureau Stations.

STATIONS AND STATE OF WEATHER	Temperature 7pm.	Temperature High	Rain 12 hrs Ins.
ATLANTA, rain	61	69	.60
Augusta, rain	66	76	2.96
Birmingham, cloudy	72	78	.00
Boston, cloudy	58	60	.00
Buffalo, clear	52	62	.00
Charleston, rain	72	78	.00
Charlotte, rain	58	...	.00
Chattanooga, rain	65	68	.00
Chicago, clear	60	64	.00
Denver, clear	64	66	.00
Galveston, pt cldy	78	80	.00
Harre, clear	74	84	.00
Helena, clear	68	76	.00
Jacksonville, cloudy	76	86	.32
Kansas City, clear	72	80	.00
Macon, cloudy	70	82	.50
Memphis, clear	70	76	.00
Miami, clear	82	88	.00
Minneapolis, clear	68	72	.00
Mobile, clear	74	78	.00
Montgomery, rain	76	78	.70
New Orleans, clear	76	78	.00
New York, cloudy	52	58	.00
Oklahoma City, clear	70	...	.00
Phoenix, pt cldy	90	96	.00
Pittsburgh, pt cldy	60	76	.00
Raleigh, rain	64	68	.06
San Francisco, clear	58	76	.00
St. Louis, clear	76	80	.00
Savannah, clear	76	86	.10
Tampa, pt cldy	82	88	.00
Vicksburg, cloudy	70	76	T.
Washington, clear	58	62	.00

EMERGENCY CASH

Salaried men and women may obtain money in a hurry to take care of emergencies. Turn to the WANT AD PAGES of The Constitution and refer to the ads under classification No. 41.

The Daily Constitution Leads in Home Delivered, City, Trading Territory and Total Circulation!

PIERCE'S DEFENSE SCORED BY STATE

Continued From First Page.

that Pierce knew he had no such authority.

McQuawn's testimony is slated to play an important part in the remainder of the trial, as the prosecution indicated it will seek to pin on Pierce not only the unlawful carrying of the death weapon, but also that he used it ruthlessly and without provocation.

On the other hand, the defense, headed by Clint W. Hager, former United States district attorney, and Lawrence Camp, present district attorney, indicated they will attempt today through Pierce's own version of the killing to show that "it was a most regrettable accident for which Pierce is extremely sorry.

Pierce is scheduled to take the witness stand this morning in his own defense. Then there will be rebuttal testimony, arguments of attorneys, the charge of Federal Judge E. Marvin Underwood to the jury and the case will go to the jury.

An imposing array of witnesses, many of whom are either federal or state officials, were paraded before the jury late Wednesday afternoon in an effort to establish Pierce's good character. All testified that his character is good and that his reputation is good.

Howard and Hager engaged in several oral tilts over admissibility of evidence and the manner of asking questions during the Wednesday afternoon session. Howard insisted that he be allowed to show that Pierce had no standing as a raiding officer in 1932 when he is alleged to have slain Densmore following a raid on a liquor still in Douglas county.

J. R. Kimsey, investigator for the alcohol taxing unit, was another of the witnesses called by the defense. He testified to the good character and dependability of Pierce.

On cross-examination, Howard failed to elicit an admission from him that he told other federal officers he did not "want Pierce on any raids with me because he is too hair-brained and too quick on the trigger." He denied emphatically having made such a statement.

McQuawn also refused to admit that federal officers declined to work or complained of working with Pierce because "he was too quick on the trigger."

Judge Boyd Sloan of the Gainesville city court and former assistant state attorney-general; Homer Lawson, brother of Sheriff I. L. Lawson, of Hall county; R. W. Smith, for 22 years clerk of the Hall county superior court; John M. Hulsey, Gainesville merchant and manufacturer; P. C. Smith, member of the Hall county commission; Ed Bird, mail carrier, and R. L. Laws, Hall county farmer, were among other character witnesses used during the afternoon.

As the defense opened Wednesday morning, it started a fire on James Park, companion of Densmore at the time of the shooting. It produced several witnesses to show his allegedly bad reputation.

M. J. Lawrence, who led the raid on the still, asserted that a negro, Ernest Bradfield, who was arrested, said Densmore and Parks engaged him to work there. He also described the two men at the time of the raid and the descriptions tallied with Densmore and Park, who were stopped about two hours afterward, Lawrence said.

Sheriff A. S. Bagett, of Douglas county, hit the testimony of Marion Jacobs, alleged eye-witness to the shooting, contending that he had paced off the distances at the scene of the shooting and that it would have been impossible for Jacobs to have seen the two automobiles from where Jacobs says he was stationed.

Among other witnesses during the day were Deputy Marshals A. C. Sowell and R. C. McMahon, also of Douglas county.

Both defense and prosecution indicated a desire late Wednesday to send the case to the jury today.

RILEY SENTENCED TO DIE IN CHAIR

Continued From First Page.

pade which ended in death for Sjoblom, an Iowa salesman. Riley said Hoyt Summers, who is also accused by the state of Sjoblom's murder, came to his house on September 22, gave him a drink of whisky there and brought him to town, where he took several more drinks. He said he did not remember "what all" happened from then on but the state offered his written confession in rebuttal.

Riley previously said he shot Sjoblom at Spring and Marietta streets when the salesman resisted the holdup.

The state asked the death penalty and Ed A. Stephens, prosecutor, quoted the Bible, asking for an "eye for an eye."

The defense counsel did not deny Riley's guilt but cofined their pleas to the jury to be merciful. Riley pointed out that his family was destitute and added that Harsh and Gallogly are serving life terms for the same offense. A general plea of insanity had been planned by the defense but on the testimony of doctors that the youth is sane, it was dropped. Stephens said in his many years as a prosecutor he had never before seen no defense offered in a case involving murder.

Summers, jointly indicted with Riley, was granted a severance and will be tried later. He denies guilt.

WORK INSURANCE SEEN BY PERKINS AS DEPRESSION BAR

TULSA, Okla., Oct. 10.—(AP)—Unemployment insurance as the medium for prevention of future depressions was envisioned here tonight by Secretary Frances Perkins in an address sponsored by a women's organization.

Calling the application of relief funds a "dole," the secretary declared that the "still inadequate dole we have had to establish has cost us far more and given us far less security than the British unemployment insurance scheme has provided" for that nation.

Pointing out that a study of social insurance is now being made by a special committee named by President Roosevelt, Miss Perkins indicated the committee will urge the next congress to adopt an insurance plan.

Winners in City Runover Races

C. M. BOLEN,
Councilman, Tenth Ward.

THOMAS J. GROGAN,
Board of Education, Second Ward.

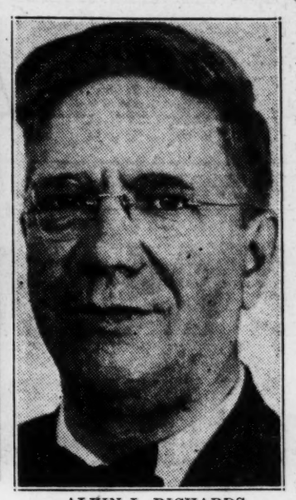

ALVIN L. RICHARDS,
Councilman, Thirteenth Ward.

LOUISVILLE WOMAN BEATEN, KIDNAPED

Continued From First Page.

Berry comes in, I'll kill him.'"

Mrs. Willet, the maid, whose husband is caretaker for the Stoll estate, was on the verge of hysterics when police and reporters arrived. She said the kidnaper gained entrance to the home by pretending he had come there to repair the telephone.

"He hadn't been in the house but a minute before he drew a pistol and pointed it at Mrs. Stoll and me," she added. "The first thing he did was to tie me in a chair and stick a gag in my mouth. Then he beat Mrs. Stoll and made off with her to his car."

"The maid told investigators Mrs. Stoll was bleeding as she was dragged out of the house. Police found bloodstains in the home.

Willett, the caretaker, was away at the time. A Great Dane dog owned by the Stolls apparently gave the kidnaper no trouble. Police started looking for a negro employe on the estate, who usually leaves at about the time the kidnaping occurred. It was thought he might be able to provide some clues.

James Clarke, who lives near the Stoll home, told reporters he saw a large sedan bearing four men in a lane near the Stoll estate shortly after 3 o'clock in the afternoon. One of the men asked them for directions to the Wilcox home, which is near by. Other residents of the neighborhood reported they had seen cars parked in near-by lanes recently.

Telephone wires in the Stoll home were cut by the kidnapers, but the connection had been re-established early tonight and the wire was being kept clear for a possible call from the man.

Mayor Neville Miller and Director of Safety Dunlap Wakefield were among officials who went to the scene. A score or more of police and detectives were detailed around the estate. Mayor Miller ordered all available officers into the case. Chief of Detectives Edward McElliott directed his squad of inevestigators.

Mrs. William Speed, the victim's mother, was one of the first to reach the Stoll home after the kidnaping.

In addition to asking publication of his announcement to the kidnaper, Mr. Stoll had the same words broadcast over radio stations.

Within a short while after the kidnaping, city and county police had thrown out a dragnet and blockade over the county. Federal agents joined the case. All were seeking a Ford V-8 coupe. Mrs. Stoll was dressed in a negligee and over it she wore a blue and white checkered coat. Police bulletins gave instructions to all officers to be on the lookout for the car containing a brunette of slender build, probably smeared on the face and shoulders with blood.

Federal agents, aided by police and high city and county officials, took charge of the investigation. As scores of the curious and sympathizers gathered at the country estate of the Stolls, a police cordon was thrown about the residence and no one was allowed to enter, except upon official business.

All methods were immediately thrown into use to find the victim. Police radio and teletype systems broadcast descriptions of Mrs. Stoll and her kindnaper. Near-by river camps and summer resorts were ordered subjected to an exhaustive search. The United States department of justice at Washington was notified.

Major William Schmidt, night chief of police, said the ransom note, found by Stoll on a bed on the second floor of the isolated Stoll home was typewritten on two large pieces of paper. Part of the typing was in red and and part in black. The note, Major Schmidt said, was filled with abuse of the Stoll family and threatened harm to other members of the family.

The part of the note demanding the $50,000, Major Schmidt said, had been written twice. The original amount asked was $80,000, but this was crossed out and the figures $50,000 inserted. The text of the note was not made public.

Major Schmidt said he received word tonight that a car of the general description of that used by the kidnaper, and containing a man who partly fitted the description of the abductor, was seen near Speed, Ind.

Major Schmidt said the maid told him the abductor struck Mrs. Stoll on the head with a piece of pipe and said he would kill Stoll if the husband came home. When Stoll came home about half an hour after the kidnaping, he obtained a pistol and conducted a search of the premises. Later posses, armed with rifles and shotguns, continued the search over the entire vicinity of the Stoll home. The home is about eight miles east of Louisville and is in a fashionable but remote section of the county.

In the ransom note, Major Schmidt said, the abductor intimated that four or five days might elapse before further word was heard from him.

Three federal agents took charge of the case tonight. All local police were ordered on emergency duty and assigned to the case. William Marshall Bullitt, former solicitor-general of the United States, went to the Stoll home but his mission was not disclosed.

Mrs. Stoll is a member of the Junior League of Louisville and is a leader in social activities in the city. Her one sister, Virginia Speed, is studying music in New York. She is a niece of Frederick Sackett, former ambassador to Germany.

The kidnap victim is slender, about five feet six inches tall, and weighs 130 pounds. She is a brunet and of quite dark complexion.

PYORRHEA SCIENTIFICALLY TREATED

Set of Teeth, $7.50.
$35 TrueByte Teeth, $15

Good Dental Work Is An Investment

Our Artificial Teeth are made to imitate nature—they are not just false teeth. We solicit difficult cases and the fastidious.

BRIDGE WORK $4 A TOOTH; CROWNS $4 EACH
NO EXPERIMENTS. 20 YEARS KNOWING HOW

DR. C. A. CONSTANTINE

19½ PEACHTREE ST., COR. DECATUR

A CEREAL THAT HAS MADE HISTORY

When our company introduced a new kind of cereal, 28 years ago, we were unconsciously changing the breakfast habits of the nation. Kellogg's Corn Flakes have become the most popular ready-to-eat cereal in the world.

We buy more than 7,000,000 bushels of high-grade corn a year. It is estimated that since Kellogg's Corn Flakes were first made, we have used as much corn as could be grown in a year on 3,500,000 acres of land.

At the same time Kellogg's Corn Flakes have created uses for vast quantities of other farm products. With the 12,000,000 servings of Kellogg's eaten every day, 2,500,000 quarts of milk and cream are consumed. And countless tons of fruit, sugar and honey are daily accompaniments to Kellogg breakfasts.

When you eat Kellogg's Corn Flakes, you enjoy flavor and crispness that no other cereal has ever successfully imitated. You get big value at low cost. And you save the time and labor of cooking.

The *original* Corn Flakes have always been the *best*. Be sure you ask for Kellogg's.

NRA

W. K. Kellogg
OF BATTLE CREEK

75TH ANNIVERSARY

SPECIALS!

FOR TODAY ONLY

CRISP HARD HEAD
Lettuce HEAD **7c**

YELLOW ONIONS
3 LBS. **10c**

Medium Size California
Oranges DOZ. **17c**

Georgia Green
Cabbage LB. **2c**

Genuine Canadian
Rutabagas LB. **3c**

Medium Size Juicy
Lemons LB. **10c**

SHORTENING
JEWEL
1-LB. CARTON **13c** | 4-LB. CARTON **43c**

Quaker Maid or Ann Page Tomato
Ketchup 2 14-OZ. BOTS. **23c**

Quaker Maid Baking
Powder 1-LB. CAN **15c**

Eight O'clock
Coffee LB. **21c**

AT A&P MEAT MARKETS

Fancy Western
BONELESS ROUND
Steak LB. **30c**

Copeland's Country Style
Sausage LB. **35c**

Sea Foods
For Thursday and Friday

PAN TROUT	SMALL VIRGINIA	LB. 15c
RED SNAPPER	WHOLE FOR BAKING	LB. 19c
SPANISH MACKEREL	FRESH	LB. 15c
FLA. SPECKLED TROUT	FRESH	LB. 17c
FLA. MULLET	FRESH	LB. 10c
RED FIN CROAKERS	FRESH	LB. 9c
FANCY FISH STEAKS		LB. 23c
SELECT OYSTERS	PINTS	33c
SHRIMP	COOKED AND PEELED	½-LB. 20c

Copyright 1934, The American Tobacco Company.

Luckies
They Taste Better

Only the clean center leaves are used in Luckies—because the clean center leaves are the mildest leaves...they cost more...they taste better.

"It's toasted"

✓ *Your throat protection—against irritation —against cough*

Rigid U. S. Control Urged Over Holding Companies

WASHINGTON, Oct. 10.—(AP)—The senate banking committee, in a sixth report on its long Wall Street investigation, today hit at investment trusts and holding companies as instruments for concentrating control of wealth in the hands of a few.

As a remedy, it proposed strict federal regulation—extending the control of the government still further over the money centers.

Citing some activities of J. P. Morgan & Company; Dillon, Read & Company; the Insulls; the Van Sweringens and others in substantiation of its criticism, the committee said the proper corrective might be an act requiring all such corporations to have a federal charter.

"The cure for our corporate ailments, circumvention of the law, investment trust and holding company abuses, and interlocking directorates, may lie in a national incorporation act," said the report, written under the direction of Ferdinand Pecora.

Such legislation, expected by some to be put forward by the administration next session, would require corporations doing an interstate business to incorporate under government control instead of getting their charters from the states, as at present.

Both Held Liable.

The committee held that both investment trusts and holding companies were equally liable for accelerating the concentration of the control of wealth. The vast resources of Morgan & Company were cited in this connection.

But, it reported, the trusts and holding concerns in operation had lent themselves to operations which, badly stated, included something close to muleting the public.

Some specific charges were that:

Dillon, Read & Company and its associates through the formation of the United States & Foreign Securities Corporation and other investment trusts invested only $5,100,000 to secure control of $90,000,000. Of this latter sum $75,000,000 had been furnished by the public.

Excessive Profits.

Dillon, Read and other concerns made excessive profits through investment trust and holding company operations;

The Goldman-Sachs Trading Corporation in financing the Frosted Foods Company in 1929 showed a striking instance of "incompetency, or deficiency, of integrity of purpose." The public, the report said, furnished approximately 90 per cent of $25,000,000 used in this financing and the trading corporation lost over 50 per cent of it in two years.

The committee contended there were instances "where the directors and persons controlling investment trusts succeeded in unloading their own securities upon the investment companies. This was true, the committee said, in the United States and Foreign Securities Corporation's operations and in the case of Continental Shares, Inc., dominated by Cyrus S. Eaton, of Cleveland.

Van Sweringens Hit.

It asserted also that the Van Sweringens through holding companies and investment trusts acquired—with the public's money—control of a vast network of railroads by a "shoe string" investment. The original Van Sweringen investments was said to be only $1,000,000.

"The American investment trust," the report said, "merely superficially resembled the British trust, for the very factors which account for the success of the British trusts (diversification of investment, disinterested management, conservative investments, and standardized management charges) were disregarded by the organizers of the American investment trusts."

From the beginning, the committee concluded, American investment trusts "degenerated into a convenient medium of the dominant persons to consummate transactions permeated with ulterior motives."

Setup Charged.

"The organizers of investment trusts," it continued, "always succeeded in devising a financial setup which allocated to them a most substantial equity in the company with a minimum of cash investment."

The formation of the Insull Utility Investments, Inc., and Corporation Securities of Chicago, by the Insulls, and the United Corporation by Morgan & Company were cited as examples of investment trusts which were in reality "holding companies."

"The first important use of the holding company," the report asserted, "was circumvention of the Sherman anti-trust law. . . .

"In the past decade, however, promoters have perverted the use of the holding company. The primary motivation for the organization of the holding company has now become the development and financial promotion of security selling schemes.

"The pragmatic result has been that holding companies have not created any economic wealth, but merely have facilitated the concentration of the control of wealth."

Wealth Control Aid.

The partners of J. P. Morgan & Company and Drexel & Company (Morgan affiliate), the committee said, "Held 126 directorships and trusteeships in 89 companies, excluding subsidiaries, with $19,929,396,475.39 total resources for 75 of these companies."

Quoting frequently from the testimony during the stock market and banking investigation, the committee said:

"The exposures of the abuses and evils of investment trusts must be expeditiously translated into legislative action to prevent recurrence of these practices.

"The advisability of federal regulation of holding companies was conceded even by the confirmed adherents of the holding company system."

BRIEF CASES
Any Leather or Size
W. Z. Turner Luggage Co.
219 Peachtree St.

RCA
for the BEST installation and EXPERT service BUY your 1935
RCA VICTOR
from
Megahee and Tomlinson
Convenient Terms
Del Lyon, Mgr. Radio and Refrigerator Dept.
14 and 16 Auburn Ave. (Between Peachtree and Pryor) WA. 3089

For the FASTEST trip to the EAST ride the SOUTHERN
Save a Business Day
By using the SOUTHERN Railway, the only double-track line to the East. Train No. 38 leaves Atlanta 12:01 P M and arrives New York 9:10 A.M. 3 hours and 15 minutes faster time than on any other line.
Other fast, through, time-saving trains

LEAVE ATLANTA	ARRIVE NEW YORK
8:00 AM	6:50 AM
5:30 PM	4:35 PM
12:01 Nt	5:50 AM

High-class sleeping car equipment and comfortable coach accommodations.
NO EXTRA FARE!
E. E. BARRY, A. G. P. A.
57 Luckie Street, N. W.
WA-1961

MONEY FOR RENT

Credit is the principal commodity banks have to offer. They want to lend money as the interest from its use provides their major income.

Therefore, the return of business activity is as much desired and as essential to banks as it is to all other lines of endeavor. When business men again feel that they can use loans profitably The First National stands ready to cooperate.

The FIRST NATIONAL BANK of Atlanta
AT FIVE POINTS

PEACHTREE STREET AT NORTH AVE. | LEE AND GORDON STS. WEST END | EAST COURT SQUARE DECATUR

DEPENDABLE BANKING, LOAN, TRUST, SAVINGS AND SAFE DEPOSIT SERVICE

Mrs. Roosevelt Observes Fiftieth Birthday Today

WASHINGTON, Oct. 10.—(AP)—Ann Eleanor Roosevelt will be 50 years old tomorrow—a first lady who can outride, outauto, outfly most of the other ladies.

Even Madame Minister Ruth Bryan Owen, tn enthusiastic amateur athlete from girlhood, couldn't quite keep up with the president's wife in one of her uphill, downdale dashes.

Tht White House today bore an unmistakable air of being ready to celebrate the fiftieth birthday, overruling Mrs. Roosevelt's objections.

"I have a theory when you get to be my age, birthdays shouldn't be a time to celebrate," she said. "The more you forget your birthdays as you grow older, the younger you stay."

RADIO FASHION SHOW ATTRACTS HUGE CROWD

Simultaneously with establishments in 34 large cities throughout the country, a radio fashion show was staged in Rich's tea room Wednesday afternoon with 25 members of the Debutante Club acting as models. The show attracted a large crowd.

Costumes etxhibited in the show were sent to Atlanta from New York especially for the occasion by Tobe, Rich's New York stylist. They were for the debutante, her mother and her aunt, and the show represented the diary of a debutante.

The fashion show broadcast originated in New York at the Ritz Carlton hotel. As each model appeared on the stage in New York, simultaneously in the other cities participating in the event, a model wearing an exact duplicate of the costume appeared there.

Tobe gave the fashion information as each model came out. It was the first fashion show of its kind ever staged and Rich's installed a public address system especially for the event.

BOARD'S RIGHT TO SET ROADS AGAIN UPHELD

Authority for the state highway board to relocate any or all roads in Georgia is contained in the Traylor-Neill bill, passed by the legislature in 1930, the Georgia supreme court ruled Wednesday.

The high court found against the appeal of Richmond county that the state was liable for $216.276 which the county spent on a state-aid road which was later relocated. Though the road was mapped in the Traylor-Neill bill as state-aid, the first section of the act authorizes the highway department to change any or all roads in the state, said the ruling. The road involved in the litigation was the McBean route from Augusta to Swainsboro.

YOUR VITALITY LOW? ACIDITY STARVES BLOOD

An excessively acid stomach ages many people much more than the years they live. Causes more scrawny and run-down bodies, sunken cheeks with sallow complexion, because a stomach which can't digest your food, starves your body. And that usually means a stomach so irritated by the acidity that the activity of the vital gastric fluids has been destroyed.

Wipe that acidity out of your stomach. Soothe away the irritation. Then the gastric fluids will become active again. Do it with Placidan, the new preparation which you can now get at any drug store. Get a three-ounce package. Drink some water with a teaspoonful of Placidan in it several times a day, and at night before retiring.

Notice how you will then be able to eat without suffering from gas, heartburn, sick headache, bad breath, acid indigestion. Your food will then be able to nourish you. You will feel grand. At the new, lower price, the big package of Placidan costs very little. It is not laxative. Does not purge the bowels. Contains no sugar.—(adv.)

CAPUDINE
EASES ACHES
RELIEVES pain quickly without deadening nerves or upsetting stomach. Banishes nerve strain. Brings welcome relaxation. Correctly blended formula.
LIQUID or TABLETS

THEDFORD'S BLACK-DRAUGHT
FOR CONSTIPATION

CUTICURA
Works Wonders in the Care of Your Hair
Before shampooing, anoint the scalp with Cuticura Ointment, then massage. Wash with a warm suds of Cuticura Soap. Rinse and wash again, then rinse thoroughly. This will keep your scalp in a healthy condition which is essential to good hair.
Ointment 25c and 50c. Soap 25c.
Proprietors: Potter Drug & Chemical Corporation, Malden, Mass.

MASSACRE DEATHS LAID TO 3 OUTLAWS

"Pretty Boy" Floyd, Two Others Named in Kansas City Killings.

KANSAS CITY, Oct. 10.—(AP)—Three outlaws, all with records as killers, were named by the federal government today as men who dealt machine gun deaths to four officers and their prisoner here and investigation was pursued tonight into a possible connection with the recent ambush slaying of John Lazia, a political leader.

Charles (Pretty Boy) Floyd, Oklahoma desperado, his confederate, Adam Fichetti—both fugitives—and Verne C. Miller, who since has been killed near Detroit by gangsters, were accused of slaying the officers during an attempt to rescue the prisoner, Frank Nash, in front of the Union station June 17, 1933.

James La Capra, a small-time gangster who is held for protection in a death cell of the Jackson county jail after gangsters twice failed recently to kill him, supplied the government with startling information.

The Star says La Capra named Lazia, for long a right-hand man in Kansas City's democratic organization, as the man who arranged a meeting of Miller, Floyd and Richetti here the night before the station slayings.

Lazia Named as Aid.

The newspaper also says that Lazia men aided Floyd and Richetti in escaping from Kansas City after they had fled the Union station for a stay of 24 hours in a local hideout.

La Capra was an enemy of Lazia, reportedly because of being denied a larger share in the profits of certain "rackets."

"Although federal agents have weighed the prisoner's enmity with the Lazia group, they have investigated a part of his information and discovered it tallies with evidence they have obtained," the Star says.

The government, in its announcement today, named 12 other persons as involved in the station slayings through conspiracy.

Jack Gregory, another sought in the Lazia case, has been missing for weeks and reports have been current that he was the victim of Lazia's friends.

Additional indictments in the station slayings and others clearing up the Lazia slaying may be returned by the federal grand jury which meets later this month.

Fritz Mulloy, indicted on conspiracy charges in the Union station case, disappeared recently. After he returned home, reports were current that government agents had been questioning him. During the World Series in St. Louis, Dominick Binaggio, a friend of Lazia, was picked up by government agents there. He was questioned and released.

Freedom Attempt.

The quintuple slaying resulted from an attempt to free Frank Nash, an escaped federal prisoner who was being returned to the federal prison at Leavenworth, Kan., after he was captured in Hot Springs, Ark.

As the officers placed Nash in an automobile outside the Kansas City Union station, about 7 a. m., for the last lap of their journey, a shout rang out:

"Let 'em have it."

The death-dealing blasts of machine gun fire followed immediately.

Otto Reed, chief of police of McAlester, Okla.; William J. Grooms and Frank E. Hermanson, Kansas City detectives, and Nash were killed instantly. Raymond J. Caffery, department of justice agent, received wounds from which he died shortly after being taken to the hospital.

Agent Wounded.

R. E. Vetterli, at that time agent in charge of the Kansas City office of the bureau of investigation of the department of justice, and F. J. Lackey, another agent, were wounded.

A minute later the killers sped away in a motor car.

Officers theorized Nash had been slain accidentally by his friends because he was sitting in the front seat of the car, whereas they had expected he would be in the rear seat. An officer in the rear seat was injured.

Tracing the intensive investigation it launched immediately after the slayings, the department of justice said it had learned Miller, who was a close associate of Nash, had enlisted the aid of Floyd and Richetti in the attempt to free the prisoner.

Coincident with the capture of Nash in Hot Springs, Floyd and Richetti kidnaped Sheriff Jack Killingsworth, of Bolivar, Md., in an encounter at Bolivar. At Osceola, Mo., the outlaws held up Walter Griffin and forced him to drive them, with the sheriff still a hostage, to Kansas City.

Couple Released.

The sheriff and Griffin were released in the Kansas City industrial district, and Floyd and Richetti transferred to a sedan the two machine guns they were carrying. Later, they apparently joined their associate and went to the union station to await the arrival of the officers and Nash.

The solution of the slayings was announced shortly after the department of justice in Washington released the information that Richard Tallman Galatas and his wife, Elizabeth, who were arrested in New Orleans, September 22, had been brought to Kansas City for arraignment on conspiracy charges growing out of the killings.

Mrs. Galatas pleaded not guilty today when arraigned on a charge of conspiracy to defeat the ends of justice, and her bond was set at $25,000. Galatas did not face formal arraignment, as he has been indicted by a federal grand jury. No bond was fixed for him when he said he preferred to remain in jail.

William Stanley, assistant attorney-general, said in Washington investigation had shown it was Galatas who informed Mrs. Nash her husband had been arrested at Hot Springs.

Mrs. Nash then communicated with "Doc" Louis Stacci, proprietor of a road house at Melrose Park, Chicago, Stanley said. Galatas accompanied Mrs. Nash to the home of Herb and Esther Farmer at Joplin, Mo., where last-minute telephonic instructions were given Miller for the attempt to free Nash, the assistant attorney-general said.

The 15 persons named by Maurice M. Milligan, United States district attorney, as implicated in the case are Floyd, Richetti, Miller, Harvey Bailey, Mr. and Mrs. Farmer, Mrs. Nash, Stacci, Mr. and Mrs. Galatas, Robert C. Brady, Mrs. Louise Conner, Hot Springs, Ark.; Frank Mulloy, Kansas City; Wilbur Underhill, and Mrs. Vivian Miller, wife of the slain killer.

Underhill was slain some months ago in Shawnee, Okla. Brady was killed early this year near Paolo, Kan., as he fled from the Kansas state prison with several other convicts. Bailey, one of the kidnapers of Charles F. Urschel, Oklahoma oil millionaire, is imprisoned in Alcatraz prison, in California.

BOSTON—(UP)—More than half the four billion doughnuts sold in the United States each year are eaten in New England, according to doughnut statisticians.

Indian's 'Code' Hikes Price of Huckleberries

THE DALLES, Ore., Oct. 10. (AP)—An old Indian named Simon, who constitutes the Hood River district's one-man huskleberry industry, made his season call at the store of H. F. Linse here recently and bought some picket rope for his ponies. The price of the rope was up, and Linse explained the increase was due to the application of NRA rules to industry.

Today Simon returned with a picking of berries and stopped to sell three gallons to Linse. Simon rejected the customary $3 payment.

"Indian ketchum code," said Simon. "Code make huckleberry price dollar six bits gallon this year."

He got it.

TENNESSEE GROCERS APPROVE FERA PLANS

Each County To Have Board To Fix Fair Retail Price on Items.

NASHVILLE, Tenn., Oct. 10.—(AP) Tennessee's hundreds of retail grocers were enrolled Tuesday in a plan, seen as having national possibilities, for distributing food products to families on federal relief.

The plan, evolved by middle Tennessee grocers as an alternative to a proposed commissary method of distribution, already had the approval of FERA officials when a state-wide meeting of retail leaders unanimously voted its adoption today.

The keystone of the system, as explained to the food retailers, is a state grocery control board of three members.

Each county will have a county price control board, of varying membership depending on the needs of the county served, which will meet on Mondays "and fix a fair and reasonable maximum retail price on all food items for distribution by retail grocers to individuals and families on FERA relief rolls," as it is explained in the official description of the plan.

In addition to the items of supply from their own stock the grocers, under this set-up, will distribute without charge canned foods prepared in FERA canneries.

Among other rules in their 11-point agreement the grocers pledge relief officials that they will report to FERA headquarters any persons who "because of financial condition" or violations of food distribution rules may not be entitled to remain on relief rolls.

Grocers will give goods to relief families on order of FERA food vouchers. Other points in their agreement pledge them not to give cash for these vouchers, not to charge above the fixed price for the food distributed, to report unusually large supplies given to any one individual and to make regular reports on commodities distributed and who received them.

Rockefeller Arrives At Home in Florida

ORMOND BEACH, Fla., Oct. 10. (AP)—With a cherry wave for the people gathered to greet him, John D. Rockefeller Sr. arrived here today in search of sunshine and peaceful quiet at his winter home, the Casements.

The 95-year-old philanthropist was lifted from his private Pullman car in a chair, but stood up to pose for photographers.

"Indeed, I am glad to be back," he told a newspaperman as he entered an automobile for the mile and half drive to his estate, the last lap of a journey from his summer home at Lakewood New Jersey.

Members of Mr. Rockefeller's household reported he was "feeling fine" and in good spirits. The aged Standard Oil Company founder appeared far more fit than last winter, when he came here to recuperate from a stubborn attack of grippe.

Insull Jury Is Told Of Stocks Writeoff

CHICAGO, Oct. 10.—(AP)—The story of efforts to omit a $34,954,153 write off from the statements of Corporation Securities Company of Chicago was unfolded today in the mail fraud trial of Samuel Insull and 16 co-defendants.

A letter inquiring into the legal justification for the omission was added to the heap of the prosecution's evidence while Van Lamont, former comptroller of Halsey, Stuart & Co., occupied the witness stand.

Lamont also related that stock purchased by the concern Insull had founded immediately prior to the financial debacle of 1929 at a cost of $3,500,000 was written up on the books at a value of $15,000,420, and that stock bought at $13,000,000 was written up to a value of $30,000,000.

Further questioning by government attorneys elicited testimony from Lamont that while the corporation was selling its allotment certificates to the public at $75, it was buying them on the open market at $100.

Davison's has engaged the services of an eminent
AUTHORITY ON HERALDRY
Mr. R. J. L. Backstrom
A finished artist in painting Coats-of-Arms! An expert at genealogical research! Place your order now—while he is available—for your family crest. Hand-painted in oil on genuine parchment, handsomely framed, and including an authentic synopsis of your family lineage. Delivery within 2 weeks.
10x12-in. Coat-of-Arms, 10.50
STREET FLOOR
DAVISON-PAXON CO.

OPERATORS FAVOR FEDERAL AIR RULE

Permanent Commission Is Needed, Policy Group Is Told in Capital.

WASHINGTON, Oct. 10.—Representatives of the Independent Aviation Operators' Association today told the federal aviation commission that a permanent government commission, charged with administrative control over all civil aeronautics, is needed to give the industry proper guidance.

Resuming its hearings of the formulation of a national air policy, the commission, headed by Clark Howell, Atlanta publisher, heard a recommendation from Oliver L. Parks, president of the association and the head of Parks Air College, that a permanent government agency of five members be set up to control civil flying activities.

Members of the proposed permanent commission, Mr. Parks said, should have a comprehensive knowledge of air problems and should be appointed for terms varying from two to ten years. He also urged the appointment of assistant secretaries for aviation in the war and navy departments and suggested that they be named ex-officio members of the permanent air commission.

Declaring that the aeronautical industry is moving ahead so rapidly that it is difficult to keep apace with the advancements being made, the witness cited this as further reason for the consolidation of existing air regulatory agencies into a single government commission.

George W. Orr, president of Roosevelt field, New York, and chairman of the airport division of the Independent Aviation Operators' Association, supported the recommendation of Mr. Parks for a permanent air commission.

Stressing the need for government aid in the maintenance of municipal and private airports, he said many such airports established in the early days of the industry are now being discontinued and that a crisis is being reached in airport development.

"Airport operations constitute a public function and should be so recognized by the government, the same as harbors for ships," said Mr. Orr. "Maintenance is becoming a pressing problem of the airport operators. Very few can be made to pay at present and some form of government aid is necessary."

Asserting that the privately owned airport is a hopeless commercial venture, the witness told the commission there is no possibility of air traffic becoming heavy enough in the near future to support airport investments as a whole.

S. C. Huffman, of Cincinnati, operator of a commercial flying service, the third witness of the day, joined with the other two representatives of the independent aviation operators' group in urging a permanent government air commission.

H. L. Bredauw, of Kansas City, head of the Bredauw-Hilliard Aeromotive Corporation, gave brief testimony at the close of the hearings regarding operations of organizations servicing commercial flying.

The commission Thursday will hear representatives of the National Association of State Aviation officials.

Australian Cabinet Undergoes Changes

MELBOURNE, Australia, Oct. 10.—(AP)—The Australian cabinet was reconstituted today following the general elections, most notable change being the inclusion of William Morris Hughes, wartime prime minister.

Following the breakdown of negotiations for coalition ministry in which both the united party and the country party would be represented, the ministry was reconstituted solely with supporters of the united Australia party.

The new cabinet follows: Prime minister and treasurer, Joseph Aloysius Lyons; attorney-general, Guy H. Manzies; minister of defense, Robert A. Parkhill; minister of external affairs, Sir George Pearce; customs minister, Thomas W. White; postmaster-general, Alexander J. McLachlan; minister of trade and commerce, Frederick H. Stewart; vice president of the executive council, W. H. Hughes, and minister without portfolio, Sir Henry Gullett.

U. S. COTTON LEADERS WILL MEET IN S. C.

GREENVILLE, S. C., Oct. 10.—(AP) The American Cotton Manufacturers Association has been called to meet here October 17 to discuss "matters pertaining to the industry."

The call for the meeting was issued by W. M. McLaurine, secretary of the association, at Charlotte, N. C. No statement was made of the particular matters to be discussed.

However, it was expected that conditions existing as the result of the recently-ended general textile strike would likely hold a prominent place in the deliberations of the meeting.

The meeting is expected to draw an attendance from all parts of the southern textile manufacturing region.

Davison's Repeats
that Atlanta is a Saturday Night Town!

MATELASSE AND MOIRE for a Saturday night fling at the movies or a large evening over the bridge table. The matelasse fabric (variously called cloque, blistered or crinkly crepe) and the flattering moire collar were both prime favorites at the Paris Openings. A rhinestone clip on the belt dangles a thickly-studded rhinestone fob and adds to the spirit of festivity. In Malabar Brown with delicious Cantaloupe-colored collar. Also in Black with Sea-Foam Blue collar. The Jodelle original cost a pretty penny but you may own this authentic copy for only—

29.75

THE BETTER DRESS SHOP, THIRD FLOOR

DAVISON-PAXON CO.

THE CONSTITUTION

CLARK HOWELL
Editor and President.
CLARK HOWELL, JR.,
Vice President and General Manager.
H. H. TROTTI,
Business Manager.

THE SOUTH'S STANDARD NEWSPAPER — ESTABLISHED 1868

Entered at the Postoffice at Atlanta as second-class mail matter.

Telephone WAlnut 6565.

SUBSCRIPTION RATES

By Carrier or Mail:	1 Wk.	1 Mo.	3 Mo.	6 Mo.	1 Yr.
Daily and Sunday	20c	90c	$2.50	$5.00	$9.50
Daily only	15c	70c	2.00	4.00	7.50

Single Copies—Daily, 5c; Sunday, 10c.

BY MAIL ONLY:

Sunday	10c	45c	$1.25	$2.50	$5.00

Mail rates for R. F. D. and small or non-dealer towns for 1st, 2d and 3d postal zones only, on application.

KELLY-SMITH COMPANY, national representatives, New York, Chicago, Detroit, Boston, Philadelphia, Atlanta.

THE CONSTITUTION is on sale in New York city by 2 p. m. the day after issue. It can be had: Hotaling's News Stand, Broadway and Forty-third street (Times building corner).

The Constitution is not responsible for advance payments to out-of-town local carriers, dealers or agents. Receipts given for subscription payments not in accordance with published rates are not authorized; also not responsible for subscription payments until received at office of publication.

Member of The Associated Press.
The Associated Press is exclusively entitled to use for publication of all news dispatches credited to it or not otherwise credited to this paper and also the local news published herein.

ATLANTA, GA., OCT. 11, 1934.

ANOTHER SERBIAN TRAGEDY

The death of King Alexander of Yugoslavia at the hands of an assassin writes another tragic chapter in the annals of the ruling house of the Serbs. No other royal family in Europe has lost so many of its heads by violence and, almost without exception, these tragedies have resulted in serious international complications.

None of these assassinations, with the single exception of the slaying of Archduke Ferdinand, which proved to be the spark that set off the World War, came when political conditions in Europe were more threatening than they are now. The rival ambitions of France and Italy, the threat of Hitler's domination of Germany, the disturbed conditions in Austria, and the antagonism between Italy and the nations of the little entente have given rise to a war scare that has hung over the continent for the past two years.

The most tragic phase, from the international standpoint, of the Marseille assassination is the fact that King Alexander's visit to France was for the purpose of bringing about the co-operation of Yugoslavia in the newly effected working agreement entered into by France and Italy. What effect the death of the king will have on the hoped-for smoothing out of the differences between his country and Italy will not be known until the policies of the new Yugoslavian regency are determined.

The Dalmatian coast of Yugoslavia lies on one side of the Adriatic sea, with Italy on the other side of this comparatively narrow strip of water. Yugoslavia has accused Mussolini of having designs on some of its seaports on the Adriatic and there has been practically continuous friction between the two governments for several years. This friction was increased by the fact that Italy has been at outs with France and that the latter nation has had intimate financial and trade relations with Yugoslavia.

The reassuring feature of the assassination, from the viewpoint of European peace, is that the plot seems to have originated solely from internal dissatisfaction, the result of the refusal of the Belgrade government to grant the demands of the Croation population of the country for representation.

The government is now conducted by the 7,000,000 Serbs in the country, while the 5,000,000 Croatians and million and a half Moslems are distranchised. Since the Serbs are cordially hated by all of the inhabitants of other blood, they face bitter opposition from forces practically as strong numerically as they are. This explains the prompt action taken by Belgrade to suppress rioting in the sections where the Croatians constitute the majority of the population.

Yugoslavia is a new nation, brought into existence as the result of the World War, but the movement to create it dated back as far as the ninth century, when the Croatians, the Slovenes and the Serbians were united under Ljudevit Posavski. This confederation was broken up by the Frank and Byzantine powers. From the sixteenth to the eighteenth century the entire territory was under Turkish rule. With the remaking of the map of central Europe after the World War, the new nation of Yugoslavia—a term signifying the southern Slav state—was formed out of Serbia, Montenegro, Macedonia, Bosnia-Herzegovinia, Croatia, Dalmatia and southern Styria.

The real threat to European peace lies in possible disruption of the new understanding between Italy and France, further disorders in Austria and meddling by Germany should serious civil war break out in Yugoslavia as the result of the assassination of King Alexander.

For several years Alexander has been ruling with dictatorial powers and his assassination is directly attributable to the iron hand with which he crushed the opposition to the government. He was, in many respects, one of the ablest governmental leaders of Europe and has been regarded as a vital cog in the diplomatic machinery by which continental peace could be assured.

OVER THE TOP FOR THE CHEST

An encouraging indication of the general realization of the increased need this fall for prompt and liberal response to the annual appeal for the Community Chest is to be found in the report of the Postal Telegraph Company that it has gone "over the top" with a record of 100 per cent subscriptions by its employes.

The announcement is all the more inspiring since a large per cent of the Postal's employes are messenger boys, earning small sums—and most of them being at work because of the necessity that they contribute to the support of their families.

And yet these youngsters, 100 per cent strong, have signed Chest pledges, cheerfully promising to contribute out of their meager earnings toward the upkeep of unfortunates who are unable to care for themselves.

If Atlanta needs an inspiration to make this year's reply to the Chest appeal the most liberal yet to be made, it is certainly to be found in the action of these young workers in leading the way for their elders.

The demands upon the Chest during this winter will be heavier than ever before, and the suffering will be greater if the Chest fund is not completed in full.

In the spirit of these Postal boys, and the other members of the company's personnel, every Atlantan should give to his or her utmost ability in order that there shall be no need for food, shelter or proper attention in the city during the coming year.

FIGHT THE FIRE HAZARD

The Planters' Garden Club, of Atlanta, under the leadership of its president, Mrs. L. G. Daingerfield, has launched a laudable campaign for increased fire prevention activities by the residents of the city.

At the last meeting of the club various members stressed the threat of destructive fires in the existence of piles of trash and leaves at places where careless passersby may toss a burning match, and from the habit of burning trash and leaving while it is still in flames.

The action of this group of Atlanta women is timely, as the period of the year when frequent fires occur in fields and clumps of woods is approaching. During each fall the Atlanta fire department is kept busy extinguishing such fires, in many instances only after serious damage has been done to dwellings and their outhouses.

Automobilists especially should bear in mind that a carelessly tossed cigaret falling in dried grass or leaves may result in a conflagration that will bring heavy loss to property owners. This is especially so when such fires originate when families are away from their homes and gain considerable headway before they are reported.

When leaves or trash are burned, every precaution should be taken that the flames are controlled so that burning embers will not start fires elsewhere. There is no possible excuse for such a fire to be lighted and left to burn itself out.

The officials of the garden club wisely warn that "the common match is a most dangerous instrument in the hands of the thoughtless." It is no more than self-protection for those who strike a match, for whatever purpose, to see that its flame is extinguished before it is thrown down.

Every Atlantan during the coming months should co-operate to the fullest in the fire prevention campaign.

The western world didn't learn, until after Shakespeare's time, that elephants have knees. The old-time elephant never was photographed for the tabloids.

What's the difference? An idiot doesn't know his act will cause trouble; a sane person knows it will, but does it anyway.

But this idea of mixing alcohol and gasoline isn't new. A lot of rural filling stations have been at it.

Chicago celebrates a century of progress. A century ago, hardly anybody knew how to make a bomb.

A Christian nation is one in which city babies starve while farmers pour milk on the highway.

But you never see dumb brutes swallowing something they know will make them miserable.

Many men still wonder whether "managed currency" can be controlled. They are bachelors.

American wives aren't unique. In all lands the leisure class is the one that dominates.

Th pedestrian can find safety in the proper disguise. No motorist ever willingly hits a dog.

THE WORLD'S WINDOW

By PIERRE VAN PAASSEN.

All Aboard!

In a few weeks' time I am off on a journey which wil' take about four months. Sailing in a rather frail craft from Bordeaux I am setting out for North Africa, through the Bay of Biscay, and will make a first landing place at Rabat in Morocco. That will be the first stopping place. From Rabat, overland to Meknes and Marrakesch, holy cities of Islam, eastward to Algiers and Tunis, by automobile and by camel from Tunis into Lybia.

The object of the trip is to reach Abyssinia. We have an invitation of the Negus of that country, his Majesty Ras Tafari, king of kings, Lion of Juda, descendant of King Solomon and the Queen of Sheba, to visit his domains. We'll see the water again on the shores of the Red Sea opposite Yemen. We will ask the British there to put us across the water and set us ashore in the land of Ibn Saoud. The hope is to see Mecca, but whether a heavy enough disguise can be found to venture upon the perilous undertaking of an infidel going into the city of the Prophet, which is still barred to occidentals.

If the gods are kind—there is no reason why they shouldn't be—we will continue along the old Hedja railway, on camel-back, as far as Maan, Aman and Jerusalem. Thence into Syria and there taking the boat again to Odessa.

The Equipment.

No weapons are taken on this trip, which some predict will meet with disaster. If I can't talk the alleged robbers and bandits in the desert from murdering me, one lone rifle or revolver won't do it either. So no use taking along heavy hardware of that sort. But we are carrying a small radio receiver, specially built for us by a clever French engineer. Each night we will tune in on Madrid o. Rome or Constantinople or Paris or London, to listen to the newsbroadcast and an occasional concert, of course. Should the broadcast indicate that serious trouble has broken out somewhere in Europe, the journey will be interrupted and we will make for the nearest port. Let us hope it won't be necessary.

It will take a few weeks to put things in readiness yet, for we are going into regions where few white men are encountered. Legendary Timbustoo, the Atlas region, the Congo region, straight across the Sahara to Lake Tsad, from oasi to oasis. There are three of us in the party. A Danish gentleman, an English captain and myself. There was a proposition to take a caterpillar auto along, but with my staggering knowledge of mechanics the loss of that machine would be a foregone conclusion. I'd sooner trust a camel than an automobile in the desert. My experience in the land of the Druses in 1926, when we stalled when they were coming for us, does not make me wish to repeat the sensation of sweating blood . . . of fear.

The Writing Business.

A typewriter is useless in the desert. It will be impossible to keep the sand out. Hence we will write our letters to this department by hand. All the postal stations have been picked up where letters are to be mailed. Some of them are 14 days travel apart. We will do our level best to secure a continuity, an uninterrupted flow of news of our whereabouts, but it may happen that a week or so slips by when we are away down there in the heart of the black continent, that we miss the connection. . . . If that happens, we ask you to be indulgent, not to write to the editor to fire us. It may be that we are fired or fired upon already.

(Copyright, 1934, for The Constitution.)

HEALTH TALKS

BY DR. WILLIAM BRADY.

CAUGHT WITH THE PORES OPEN.

How about it, Doc, asks A. L. F., inclosing a clipping which tells how a man was poisoned by the spray which he was using on potato plants on a Friday. The man was better on Saturday, and Dr. So-and-So said the patient would probably be released in a day or two. The item goes on to explain that the man was poisoned by a solution of arsenic and nicotine entering the body through the pores of the skin.

I suspect the reporter contributed the explanation of the manner in which the poisoning occurred. Physicians are getting more cautious every day about committing themselves like that. How is the doctor to know in such a case that some parlor practitioner or other may not pounce on the thing and play it up in the papers as a humorous item?

In the same mail came another letter from a reader who incloses a clipping of a story about the rescue of the Connor child, and in this clipping another eminent colleague, the head of a hospital, is quoted as a strong believer in pores. This savant makes no bones of it at all, but comes right out in unmistakable quotation marks saying that a rainstorm on the night the child was lost may have saved the child's life, for he believed enough water could have entered the infant's system through the pores of his skin to prevent complete dehydration even though he found no water to drink.

But on sober second thought the doctor evidently decided to ease down a bit on that. Or other doctors, rushing into print, thought it well to temper the claim somewhat. One other doctor is quoted as follows: "He could have absorbed moisture through his pores when it rained and from the wet underbrush, but he could not get enough moisture that way . . ."

A pore is an opening through which something is absorbed or taken in. There are no such openings in the human skin. Don't take my word for it. Find a physiologist who will tell you there are pores in the skin. Find a textbook of anatomy or histology (microscopic anatomy) that describes pores. Find any evidence at all that anything, food, water, gas, air, medicine, poison, or any other substance is absorbed through the unbroken skin and I'll publish an apology for having attempted to mislead the public about this. But for heaven's sake, don't cite some long dead doctor or some slippery German medical writer who implies, without frankly saying so, that in some circumstances certain chemicals or poisons may be absorbed through the skin. No fun tilting with windmills.

The man poisoned by the spray either inhaled it or actually swallowed some of the poison. That's the only way painters, or others are likely to suffer from lead poisoning.

(Copyright, 1934, for The Constitution.)

News Behind the News

By PAUL MALLON.

ICE WASHINGTON, Oct. 10.—The gr-r-r-eat government drive to unfreeze the capital market has been accompanied by more ballyhoo than anything since the NRA. Jesse Jones, the RFC chairman, has talked himself hoarse. Even the staid old federal reserve board crowd took to the radio.

Together, they have done everything short of ramming money down the throats of businessmen in an effort to get rid of the $580,000,000 which congress authorized for this noble experiment in credit expansion.

No one will believe it, but today, after three months of effort, they have managed to put out less than $5,000,000. That leaves them only 575 more millions to go.

EVIDENCE The latest tabulations by the RFC and FRB are incredible, but official. On October 6, the RFC had exactly $2,357,000 outstanding in loans of this character. On October 3, the FRB total was $2,467,000. Add them together and you find that the government unfroze the capital market to the tune of $4,824,000 up to very recent dates.

The heat from that would not be enough to unfreeze an ice cream cone on a July day.

It is so bad you cannot blame the government agencies for trying to make it look a little better by giving more prominence to the amount of loans authorized, instead of loans actually made. The RFC has authorized about 12 millions and the FRB 10. If these loans actually are made later, the scope of success would be 27 millions, which might unfreeze something, but certainly not the credit structure.

TROUBLE There is just one reason for this—human nature. That is one of the few things which cannot be changed by ballyhoo. In the first place, no honest government official is going to make a bad loan, if he can detect that it is bad. Certainly, Jesse Jones and the federal reserve boarders are not. No one knows how many applications Jones has turned down, but there are figures to show that, out of the first 2,800 applications received by the FRB, about 1,300 (nearly half) were rejected. The reasons were that the borrowers could not offer good collateral, were not in good financial condition or were ineligible.

In the second place, no businessman with good collateral or in good financial condition is going to borrow money from the government or anyone else uless he thinks he is going to make a profit out of using the money.

This current experience is a rather conclusive indication that the people who want to bring back prosperity by artificial credit expansion are trying to make the horse run backward.

All the credit in the world will not move a bobbin industry unless it is accompanied by expectations of future business profits.

SCARE The state department has not been so frightened since the World War as when the first news of the assassination of King Alexander came through. The identity of the assassin was not known. Gray hairs turned white because everyone feared Italian sympathizers might be involved. That would have meant war.

Italy has been subject to a bitter attack in the Yugoslav press lately, even to remarks criticizing the bravery of Italian soldiers. The French were bringing Alexander to Paris in hopes of effecting a reconciliation for him with Mussolini.

All the insiders conjured up the possibilities of troops marching before nightfall, with no stops at the border line.

The inner tension relaxed when word came that the guilty were Croat revolutionists. The worst our officials expected then was civil war in Yugoslavia.

SINEWS Opponents of Upton Sinclair have sent a representative to the New York financial district to solicit campaign funds. This representative left the impression with certain callers that his crowd hoped to collect a half million dollars.

He did very well. Many New York investors have been worried about the effect of a Sinclair victory on California industries. Their fears already have been reflected in stock market prices and in the flight of capital from California.

Sinclair's friends in New York also are collecting funds, but they live in a different part of town.

NOTES Rumors flew thick and fast when Mr. Roosevelt canceled the radio broadcast arrangements for his speech to the bankers. The most likely inside explanation was that he did not have much to say.

No one mentioned the fact that Chief Justice Hughes did not participate in last Monday's decision against the Mellon aluminum company. The reason was that, in a brief filed by aluminum attorneys, it was pointed out that, some years back, the chief justice served as an attorney for the company.

Jesse Jones says that there will be no government ownership of railroads as long as they have collateral on which to borrow from the RFC, but the truth is the roads which are sagging do not have the collateral.

(Copyright, 1934, by Paul Mallon.)

All Sport Will End When Loser and Winner Get the Same Reward

By Robert Quillen

When old Walter Johnson slouched out to his old familiar place to save a ball game and win a championship, the frenzied crowd roared its approval and admiration.

When the star halfback trots out on the playing field, every watching partisan feels a quickening surge of emotion that is closely akin to adoration.

Why does the crowd roar when the star appears? Because it dearly loves a man who knows his business. It delights in the skill of an expert.

Why was Babe Ruth able to command the largest salary in baseball when he no longer stood at the top? Other players were better hitters and faster in the field; others knocked more home runs. Why did Ruth deserve more pay?

Because his name was "catchy" and easy to remember; because the newspapers had given him world-wide fame; because he had been the best in his field; but, chiefly and finally, because thousands would pay to watch him play.

He deserved more money because his presence attracted money. The public's admiration made him an asset.

Sometimes the watching crowd throws bouquets or toses coins to express its approval; sometimes it sends gifts. More frequently, under present conditions, it pays tribute to the expert by buying tickets or consenting to his larger fees.

What is the significance of it?

It means that reasonable men feel a natural impulse to reward the superior man according to his merit.

That is good sportsmanship; that is fair play; that is human nature as it functions in present-day America.

Theorists may argue the justice of equal rewards for all endeavor, but the crowds will not have it so. If the man is a winner, let him have the prize.

There are some who call the winners "lucky stiffs" and "fortune's favorites," but those who have struggled to win success, in any trade or profession or business, know full well that the competition is cruel hard and every upward step a proof of superior merit. The few reach the top at last because they have something that others lack. They are experts who know their business.

And so long as Americans keep their sanity, unenvious justice will give the larger reward to the man who does the better job.

(Copyright, 1934, for The Constitution)

Tennesseean Promoted To Rear Admiralship

WASHINGTON, Oct. 10.—(AP)—Captain George Neal, now in command of the naval training station at San Diego, was reported by an informed navy department source tonight to have been promoted to a rear admiralship.

He became eligible for the promotion last December and was said to have been advanced when a vacancy occurred. Neal, whose home state is Tennessee, was assistant chief of staff of the United States fleet in 1928 and 1929.

Supreme Court of Georgia

Judgments Affirmed.

Sheppard vs. State: from Fulton superior court—Judge Wyatt presiding. J. H. Kennerly, Jesse B. Simmons, for plaintiff in error. M. J. Yeomans, attorney-general, John A. Boykin, solicitor-general, J. W. LeCraw, B. D. Murphy, J. T. Goree, E. J. Glower, Hugh McMillan, contra.

Collins vs. Collins: from Dooly superior court—Judge McDonald. Davis & Friedin, for plaintiff in error.

Judgment Reversed.

State Highway Department of Georgia vs. Richmond County: from Clarke superior court—Judge Fortson. B. S. Miller, S. M. Mathews, for plaintiff in error. Pierce Brothers, contra.

TWO FAIR NOTABLES DENY ENGAGEMENTS

NEW YORK, Oct. 10.—(AP)—The liner Rex came to port today with two of its fairest passengers busily engaged in denying rumors of engagement.

First it was Kay Francis of the movies. Even the rumors were a bit mixed up as to Miss Francis. One report said she was engaged to William Powell; the other had it Maurice Chevalier. She denied both rumors.

Pretty Eileen Gillespie—the Park Avenue maiden whose broken engagement to Young John Jacob Astor a year ago was publicized—was the other fair passenger who replied to inquiries with a denial or two.

"I'm not engaged to anyone," she said.

AUSTRIA MAY REVIVE COMPULSORY TRAINING

VIENNA, Oct. 10.—(AP)—Compulsory military service will shortly be introduced again into Austria, it was announced tonight by Josef Kresse, second vice burgomaster of Vienna.

Addressing an Austrian trade union meeting, Kresse said, "It will not be long before we begin to give our young boys military training."

The treaty of St. Germain strictly forbids Austria to engage in compulsory conscription.

FAIR ENOUGH

By WESTBROOK PEGLER

Celebrities 'On Spot.' DETROIT, Mich., Oct. 10.—Sometimes your correspondent feels a slight cramp in his soul when he finds himself in the company of some celebrity who is being pulled and hauled by his admirers in a hotel lobby or other public place. It is an embarrassing thing. The people shove autograph albums or mere fragments of paper at the celebrity, usually offering a pencil or fountain pen, too. Sometimes, however, he has to furnish his own.

He signs with a weary smile of appreciation and they look at the signature—the actual signature and not a rubber stamp or a secretary's forgery—with a strange joy on their features. Then they direct a certain look at your correspondent. The look asks "Are you anybody?" and is always followed by an answering look which says, "No, you can't be. Your name probably is something like Mike Swift or Pete Fish or Westbrook Pegler."

That is the unkind part of it. Can't a man be an inveterate noneutity without its being rubbed in publicly by autograph hunters? After all, they are nobodies themselves and ought to have consideration for a colleague. They could even go so far as to ask for your correspondent's autograph just for the sake of his feelings. They could dispose of it afterward without any trouble.

What they do with all the autographs which they collect is beyond imagining.

Wearying Job. Jack Dempsey and Babe Ruth have signed their names a hundred thousand times. It wearies them. They cannot pause in any public place without being interrupted, which becomes an annoyance after a while, and the physical strain of signing over and over is considerable. One night in Memphis, when Mr. Guy Lombardo had been imported at great expense to discourse music for a large public dance, there was very little dancing because there was almost no music because Mr. Lombardo was kept busy signing his autograph for people who loved to dance to his music.

Often at the World Series, the players and umpires give away as many as two dozen or three dozen new balls every day, all signed by players involved in the festival. Some of them are signed by entire teams. This runs into considerable trouble and sometimes involves a bribe of a dollar or two to the clubhouse boy to take the ball into the dressing room for the signatures. The clubhouse boy disappears and comes back with names scrawled all over the skin of the ball but then how can anybody be sure?

Boy Storms At Refusal. A boy once asked your correspondent to autograph a baseball during a World Series and got very cross at being refused.

"Come on, Joe," he said, "how's for signing this ball?

"Joe Dugan," he said. "Sure you are Joe Dugan."

"I am like hell Joe Dugan," said your correspondent.

"Oh, up-stage, hey?" he said. "High-hat Dugan, hey?" and followed your correspondent down the block yelling, "High-hat Dugan," the cur.

Celebrity seems terribly perishable. There were celebrities of a year ago and other years before that who are never asked to autograph things anymore. They are often to be seen around the lobbies on big occasions watchlng new celebrities do it and being intensively ignored themselves. It must make them feel peculiar.

Will Rogers Enjoys Position. Of all the celebrities, Mr. Will Rogers seems to enjoy celebrity most. Mr. Rogers is one of the most important men in America and one of the few philosophers to receive appropriate recognition during his life.

Mr. Rogers sometimes takes up a position in a well-frequented lobby or lounging room and makes himself accessible to anybody who wants to see him and hear him rattle on in his quaint but marvelously penetrating philosophy.

He is not as free with autographs as the lesser celebrities but he can't be. They would wear him down if he signed for everybody. The rarer the autograph, the greater its value.

It would be hard to guess what price will be set on a genuine Will Rogers' autograph say a thousand years from now when Plato, Aristotle and Socrates have been forgotten and the philosophy of Will Rogers is being taught in all the great universities of the world.

(Copyright, 1934, for The Constitution.)

Transportation Unity Of Regulation Urged

CHICAGO, Oct. 10.—(AP)—Joseph B. Eastman again today advocated public regulation of all forms of transportation and envisaged a great increase in the business of agencies in that field.

The federal co-ordinator of transportation set forth his views in addresses before the Chicago Association of Commerce and the American Life Insurance Convention.

"Public regulation is needed for the welfare of industry itself, to promote order and stability, prevent exploitation and curb destructive competition and waste," he declared.

This supervision should be co-ordinated under a single head, he pointed out.

MORE OFFICE SPACE ACQUIRED BY HOLC

The Home Owners' Loan Corporation in the Silvey building at Marietta and Spring streets, has leased an additional floor in the six-story building, according to an announcement Wednesday by Jesse Draper, of the Draper-Owens Company, realtors.

In addition to acquiring the entire fifth floor for a period of ten years, the corporation has also increased its current lease on the second, third and fourth floors from five to ten years, thus increasing the total rental from $30,000 to $80,000 for the four floors. The HOLC has an option on the balance of the space on the first floor, which is now occupied by a lunch and soda grill, as well as the entire sixth floor.

Feature Index

Army Orders	4
Editorial Page	4
Pierre Van Paassen — Robert Quillen	
Dr. William Brady — Mollie Merrick	
In Georgia's Fields and Streams	6
News of Georgia	7
Sports Pages	8, 9
Theater Programs	10
Society	11, 13
"Laughing Girl Mystery"	12
Comics	12
Daily Cross-Word Puzzle	12
Financial	14, 15
Radio Programs	15
Tarzan	16
Atlanta's Wants	16, 17
Whitner Cary on Bridge	17
Culbertson on Bridge	17
Caroline Chatfield	17
Cross Sections	18

STERN DISCIPLINE PLANNED BY SPAIN

'Everything Seems Over,' Communist and Anarchist Leaders Admit.

MADRID, Oct. 10.—(AP)—Bitterness among the leftist groups emerged from the ashes of the revolution today as the government planned stern disciplinary measures for arrested participants.

Eleven more deaths were added to the toll of uncounted hundreds tonight with reports from the war ministry that foreign legion forces imported from Morocco had completed a mop-up campaign at Oviedo, northern Spain.

It was reported warships operating off the Asturias coast had backed up the foreign legion troops with bombardments on rebel nests located near the coast on the Bay of Biscay.

Government information revealed tonight Major Bosch, commander of the Catalonian militia, had been sentenced to life imprisonment by a summary court-martial at Barcelona. It was added that nine similar cases are on schedule at Madrid, and that several death penalties were likely.

Several anarchist and communist leaders interviewed by the Associated Press for the first time manifested grave pessimism, admitting "everything seems to be over."

Although they refused a direct statement, the communists and anarchists were violently bitter against the socialists, upon whom they placed the blame for the collapse of the movement. They indicated the socialists failed to keep their promises, saying most of the fighting was done by communists and anarchists. They admitted, however, the socialists joined them in Asturias.

One significant statement was the risk "socialist leaders are running now, not from the government but from other sources; there is danger for them from the infuriated masses who were deceived by the movement."

From the provinces there came reports of restored order definitely in sight in Catalonia, the Beleanic islands, the Canaries, Albacete, Caceres, Badajoz, Toledo, Andalusia, Valladolid, Salamanca, Old and New Castile.

Attorney-General Antonio Callardo announced that Manuel Azana, Luis Companys, president of Catalonia and other officers arrested, will be brought to Madrid to be tried before the tribunal of constitutional guarantees. It was said in legal circles they will be brought to Madrid immediately but the trial may be delayed, pending the election of a new tribunal president.

Madrid for the first time in several days was free from disconcerting interruptions and rifle fire. The best evidence of a return to normal conditions was the large attendance in the cafes.

Practically no clashes were reported up until evening.

Leftists threats that "this is only the lull before the storm" are growing weaker, but the government has not relaxed its vigilance. Last reports were that the army in Asturias continues its domination in the mining districts.

The San Sebastian government is engaged in a determined effort to break a five-day strike, threatening workers with loss of their jobs if they fail to return. Troops protected strike breakers in the Basque province.

LUKE BOUND OVER ON MURDER COUNT IN THOMAS COUNTY

Continued From First Page.

tests made by John Porter, fire chief, and John Huff, a policeman, and others with the 20-gauge shotgun with which Groover was killed.

They told of the powder burns and the size of the hole left in a cardboard box by shots from the gun at various distances. Testimony also was that the gun could not be fired with the safety catch on and that a scale test showed a weight of eight pounds was necessary to pull the front trigger and nine pounds for the rear trigger.

Huff said the gun would not stay on the shelf behind the seat of the car.

The widow of the dead man told of a visit to Luke the day of the funeral and described him as being very nervous. He told her, she said, he needed Groover then as he alone understood the records of the company.

She also testified her husband had told her Luke had burned some of the records of the company and produced a paper which she said contained notes of cash transactions of the building and loan company made by Groover. The paper was introduced as evidence but its contents were not disclosed.

Son on Stand.

J. I. Groover, Marietta newspaperman and son of Oscar Groover, said he was at home the day of the slaying and that Luke had been trying all day to get in touch with his father.

Yesterday the United States district attorney of the middle district of Georgia disclosed that Judge Luke was indicted last week in Albany on a charge of using the mails to defraud.

The indictment was returned in connection with the business of the building and loan company, the government charging misrepresentations had been made in matter sent through the mails.

INFLATION TALK STIRRED BY F. D. R.

Continued From First Page.

it was pointed out that the definition in parity price in the agricultural adjustment act is the price relationship of farm commodities to other goods in the 1909-1914 period.

What form or how much, if any, currency experimentation would be resorted to was a matter for conjecture. Business, as represented by the Chamber of Commerce of the United States, recently sought unsuccessfully Mr. Roosevelt's ideas about currency stabilization.

If there was no reassurance on that score today, the outline of the administration's position was held in some business quarters to be favorable in other matters.

There have been frequent reports in recent months that drastic debt deflation by legislation might be the administration's way of bringing about debt relief.

Mr. Roosevelt's signature of the Frazier-Lemke farm moratorium measure last session, a bill strenuously opposed by investment interests, was brought to mind in this connection.

It was revealed today, however, that proposals for the slashing of debt by the "rule of thumb," or arbitrary cancellation, has already been considered by the administration and rejected as unconstitutional.

Some easing of the debt pressure, however, has been brought about through the farm credit administration; the Home Owners' Loan Corporation and legislation such as that for corporate reorganization.

The administration's view is that these efforts were legal poultices as opposed to drastic and unconstitutional amputation.

An example of what the administration seeks to prevent after a satisfactory price level is reached can be found in such commodities as wheat, cotton and copper during the past few years. Price fluctuations in these products during a comparatively short period are, in some cases, 500, 800 and even 1,000 per cent.

Along with the study of methods to hoist prices has gone a scrutiny of means to curb them once they are at the desired height.

Although a general price increase is desired, administration advisers feel that there are exceptions in some industrial groups.

They have sought to convince the president that a rigid price structure in some manufactured products has been an important factor in prolonging the depression and causing unemployment.

Their recipe for such situations is an increase in output instead of a price ascent, but whether Mr. Roosevelt agrees with them has not been determined.

HOLLYWOOD IN PERSON

By MOLLIE MERRICK.

(The reflections of this oriental beauty, who was a dramatic figure in silent pictures and who has since become the toast of Mayfair, provide more than passing interest as she substitutes for Mollie Merrick.)

By ANNA MAY WONG.

(Copyright, 1934, for The Constitution and North American Newspaper Alliance, Inc.)

HOLLYWOOD, Cal., Oct. 10.—Only yesterday I was a typical Hollywood flapper.

Today, so some "experts" say, I am the most sophisticated woman on either side of the Atlantic.

How come?

Well, I will admit that I was a flapper. As for the sophistication—possibly, in one sense, but not in the popular use of the word. I learned about Hollywood in the days when a flapper was regarded as the most attractive type of young womanhood. Although Chinese, I did not let this hinder me in adding my name to the flapper roster. Now, I come back to the film capital and find the flappers gone. Gone, perhaps, for the same reason that I am no longer a flapper. I get a laugh out of those hectic years when I strung along with the flappers, to flap as much as the next girl.

Born of Chinese parents in Los Angeles, I received my initiation into the movies by watching the filming of silent pictures in Chinatown. I remember Mae Murray, being directed by Bob Leonard. And the first actress to whom I ever spoke was the late Alma Rubens. I remember crowding into an elevator with her and asking, "Are you really Alma Rubens?" From then on I was bound to get in pictures.

I was rounded up along with 150 other Chinese to act as an extra. I was a little girl, but if Hollywood needed flappers, I was determined to qualify. I had noticed that the sure way to flapperism evidently started in make-up. So I borrowed my mother's rice powder bag, wet a red Chinese paper and rubbed the color on my cheeks and lips. Then I curled my long, straight black hair. A director took one look at me, and screamed. I must have been the strangest looking flapper in all his flapper experience.

But it didn't take me long to pick up the flapper secrets—real make-up, short skirts, fast patter and an attempt to be blase.

Had I remained in Hollywood I do not know where this sort of exterior, and its automatic mental influence, would have taken me. But, at the height of flapperism, I had a chance to go to Germany. At about the same time, I was walking in Hollywood one day when a truck driver nearly ran over me and shouted "Chink!" Right back at him—without thinking—I "called" him in no uncertain terms.

Both are "big" events in my life—going to Germany and shouting at that driver. The first was a turning point in my career: The second a turning point in my mental outlook. I seemed to regain some of my Chinese philosophy—that of not hurrying through life, of not struggling.

In Europe, I started taking it easy, forgetting to flap and finding more enjoyment in the study of the languages and music than in doing the night spots.

With the result that when I returned to Hollywood studios, this time to appear with George Raft and Jean Parker in "Limehouse Nights," I was decreed the most sophisticated woman by the Mayfair Mannequin Academy of Manhattan.

I don't know just how to take it. I am no longer a flapper. That is certain. But, at the same time, I do not feel I am sophisticated in the sense the term usually denotes—blase.

I feel sorry for blase people. They irk me. True sophistication should not mean this. It should describe a person who is at ease in any situation, who has an avid interest in people and things. In life. As a true sophisticate, I am proud to be one.

And, in the same regard for the word, Hollywood has, on and off the screen, several charming sophisticates. On the screen, I believe, Elissa Landi and Kent Taylor are the outstanding ones among the persons I have met since my return from London. In private life, Marlene Dietrich and Carl Brisson are my choice.

As for me, I am not a flapper. Nor do I ever want to see the return of flapperism to this or any other country. I just want to be myself.

And in being myself I can only be one thing—Chinese.

Army Orders

WASHINGTON, Oct. 10.—Army orders:

Colonel Samuel J. Sutherland, infantry, to Fort Crook.

Second Lieutenant Frederick R. Freyer, air serve, ordered from Atlanta to Fort Crockett.

Captains George F. R. Taylor, quartermaster corps, Camp Beauregard, ordered to Atlanta and report to an army retiring board at headquarters fourth corps area, for examination: Henry M. Alexander, cavalry, to army retiring board.

First Lieutenant John P. Donald Garges, air reserve, to Middletown air depot.

Colonel W. Lee Hart, First Lieutenants Seth O. Craft, Edgar L. Olson, medical corps, to Fort Omaha.

Lieutenant Colonel John W. Sherwod, Major William G. McKay, First Lieutenant Jenner G. Jones, medical corps, to Fort Snelling.

Major Ernest Wykeman Diehman, specialist reserve, to Washington.

Retired: Captain Earl Almon, infantry; Major Harry F. Cameron, engineers; Major William F. Burns, judge advocate general's department; Major Henry H. K. Sheridan, ordnance department; Major Godfrey R. Fowler, Major Louis P. Patten, Major William A. Jones, infantry.

RESERVE APPOINTMENTS.

WASHINGTON, Oct. 10.—The war department today announced that the following Georgians had accepted appointment in the reserve corps, U. S. army: Harold Julian Choate, Cartersville, first lieutenant, dental reserve; Alex McRae, Fort Gaines, second lieutenant, engineer reserve; Homer Gene Ray Jr., Moultrie, second lieutenant, infantry reserve, and Robert Grier Stephens Jr., Atlanta, second lieutenant, infantry reserve.

Little Gloria Treated Like Orphan By Her Mother, Witness Charges

NEW YORK, Oct. 10.—(AP)—Ten-year-old Gloria Vanderbilt, heiress to millions, was treated "substantially" like a "poor orphan" by her mother, it was charged today in testimony during Mrs. Gloria Morgan Vanderbilt's court fight for custody of her child.

Mrs. Laura Kilpatrick Morgan, mother of Mrs. Vanderbilt and grandmother of little Gloria, made the statement behind the closed doors of the courtroom where the action is being tried with public and press excluded.

Supreme Court Justice F. Carew summarizing testimony at the close of the session, said that Mrs. Morgan had given "substantially" the same testimony she gave in an affidavit in which she described Gloria's treatment by her mother as that of a "poor orphan."

"Mrs. Morgan testified in general terms that the child's mother was lacking in maternal affection and instincts," he said.

The justice disclosed that he may see and talk to Gloria, to help him determine whether the girl would be better cared for by her mother or her aunt, Mrs. Harry Payne Whitney, who now has her in charge.

Mrs. Whitney's attorneys want him to question the child, he said, whereas Mrs. Vanderbilt's attorneys have emphasized that a child of this age is "very susceptible to surrounding influences."

If he does talk to Gloria, Justice Carew said he preferred to do it in the presence of everyone concerned.

A report that the case, which has aligned mother against daughter and brought accusations against the character of Mrs. Vanderbilt, had been settled out of court was denied today by attorneys for both sides and the justice as well.

Other rumors spread about as Justice Carew, the attorneys, and Mrs. Morgan went to his chambers. The justice said later he had moved the hearing there so witnesses subpoenaed by Mrs. Vanderbilt's attorney would not hear the testimony.

"I did it partly because it was obviously embarrassing for Mrs. Morgan," he added.

Mrs. Morgan wept several times during the day, saying she loved her daughters. Justice Carew said that Mrs. Vanderbilt, too, "showed emotion, as she heard her mother attack her own maternal fitness.

Priest Passes

The Rev. Father Peter McOscar, assistant pastor of the Sacred Heart church here, who died Monday in Philadelphia following a short illness. Funeral services are to be held in Philadelphia but a special memorial service will be held here one day next week.

Kidneys Must Clean Out Acids

The only way your body can clean out Acids and Poisonous wastes from your blood is through the function of millions of tiny Kidney tubes or filters, but be careful, don't use drastic, irritating drugs. If poorly functioning Kidneys and Bladder make you suffer from Getting Up Nights, Leg Pains, Nervousness, Stiffness, Burning, Smarting, Acidity, Neuralgia or Rheumatic Pains, Lumbago, or Loss of Energy, don't waste a minute. Try the Doctor's prescription called Cystex (pronounced Siss-tex.) Formula in every package. Starts work in 15 minutes. Soothes and tones raw, irritated tissues. It is helping millions and is guaranteed to fix you up or money back on return of empty package. Cystex is only 75c at druggists.—(adv.)

Now You Can Wear
FALSE TEETH
Without Embarrassment

Eat, talk, laugh or sneeze, without fear of false teeth dropping or slipping. FASTEETH holds them firmly and comfortably. This new, fine powder has no gummy, gooey, pasty taste or feeling. Makes breath pleasant. Newer and better than anything you've ever used. Get FASTEETH today at any good drug store.—(adv.)

Skin Torment

Itching, roughness, cracking easily relieved and improved with soothing—

Resinol

Rheumatic Pain Relieved By Home Lemon Recipe

If you suffer chronic, or acute pain or swelling from rheumatism or neuritis, go to any leading druggist and get a package of the REV PRESCRIPTION. Mix this doctor's prescription at home yourself according to simple directions and add the juice of four lemons. This mixture makes a full quart of the best and most economical medicine you can use for your pain. Costs only a few cents a day. Hundreds in Atlanta acclaim it. Money back if not satisfied. —(adv.)

This Modern
LAXATIVE TASTES FINE

Children and finicky husbands take it gladly, for Feen-a-mint, the delicious mint chewing gum laxative, tastes just like their favorite gum. There is no taste but the mint. But most important, Feen-a-mint is chewed, so the laxative, like your food, is mixed with helpful saliva juices. Thus no mass of laxative hits your system suddenly to upset its delicate balance. The gentle, more natural action of Feen-a-mint is ideal for children, yet it is equally positive and thorough for grown-ups. Doctors prescribe the laxative in non-habit forming Feen-a-mint. It is for pleasant correction without upset to stomach or diet. Delay is dangerous. Today, get back on schedule and stay there. Get delicious Feen-a-mint at druggists, 15c and 25c.

BC

Eases Headache In 3 Minutes

also neuralgia, muscular aches and pains, toothache, earache, periodical and other pains due to inorganic causes. No narcotics. 10c and 25c packages.

MADAM ZELLA

Palmist and Business Advisor

Will tell your past as you signs know it, your present just as it is, your future exactly as it will be, and calls you by your name; looks into all troubled conditions of humanity. Will tell you the real cause of your misfortune, failure or lack of success. All readings guaranteed or no charges.

THREE QUESTIONS ANSWERED FREE WITH THIS AD

2971 PEACHTREE RD. IN BUCKHEAD

Hours from 9 A. M. to 9 P. M.

End Your Athlete's Foot Tonight

The germ, Tinea Trichophyton, which grows in the pores of the skin, causing decay of the tissue, rawness, and inflammation, is now conquered with a delightful-to-use, pleasant-odored, instantly soothing preparation, which you can get from any drug store under the name "Tetterine."

Tetterine brings immediate comfort to sore, perspiring, swollen feet, cracked toes and severe itching, and a few days your trouble has entirely disappeared. You can almost feel it heal. Tetterine is guaranteed satisfactory in the treatment of skin irritations. Your druggist can supply you. —(adv.)

Sigma Nus Plan Chapter in Atlanta

An alumni chapter of Sigma Nu Phi, a legal fraternity, will be installed in Atlanta at a ceremony to be held at 3 o'clock Saturday afternoon at the Atlanta Athletic Club.

Members of the active chapter and the Atlanta alumni club of the fraternity will take part in the ceremony, which will be conducted by an official delegate from the executive council of the national chapter at Washington, D. C. Following the installation dinner will be served at 6 o'clock and members of the active chapter of the Atlanta Law school and honorary members will be guests of honor.

Twelve members of the Atlanta alumni club petitioned the national chapter for a charter for the Atlanta alumni chapter. They include Otis L. Hathcock, Egbert A. Wright, Ed Plant, J. F. Cullens, Smith B. West, B. D. Ardinger, Ernest L. Davis, Raymond R. Rollinson, Hugh W. Dobbs, F. R. Howard, Frank R. Martin and A. F. Scarborough.

INITIAL MEETING OF SEASON HELD BY MUSIC CLUB

The Atlanta Music Club held their initial meeting of the season in the form of a morning musicale Wednesday morning in the auditorium of the Atlanta Woman's Club, Mrs. Harold McKenzie, the president, extended greetings to the audience, which was of nice proportion in spite of the inclemency of the weather, and introduced Mrs. Harold Cooledge, chairman of all the morning programs; Mrs. Alex King Jr., the chairman of the day, and George Lindner, the speaker of the morning.

Mr. Lindner gave a brief outline of the composers for the string quartet, and added to the historical sketch his own personal views on this form of composition.

A string quartet composed of local artists, the personnel being Elinor Whittemore King, first violin; Frances Collins Hutcheson, second violin; Senta Mueller, viola, and Priscilla Warren Loemker, 'cello, rendered a program which was designed to correlate with the program of the Curtis string quartet, which will be the first artist attraction of the club on Wednesday evening, October 31.

This quartet of artists proved their ability both as soloists and as ensemblists in a performance that was noteworthy. Credit goes to their art, individually and collectively, for this is an ensemble unit that was organized for the presentation of this one program, and ensemble playing of this nature is no easy accomplishment. They opened the program with six numbers from Handel's "Water Music." Both the "Berceuse," by Ostensacken, and "Perpetual Motion," by Cesar Cui, revealed the quartet in better performances than the first group, and in the last number, the Beethoven quartet in B flat major (in its entirety) the performers merged their art into an interpretation that was rich in feeling and lofty in thought, indeed, a memorable work.

—MOZELLE HORTON.

LEAGUE WILL HEAR DR. SAMPEY SUNDAY

The Business Women's League of the Second-Ponce de Leon Baptist church, will have as its speaker at the October meeting, Dr. John R. Sampey, president of the Southern Baptist Theological Seminary, of Louisville, Ky. The meeting will be held at 5 o'clock in the main church auditorium Sunday afternoon.

Circle B will be in charge, Miss Elsie Kuettner, chairman, and Mrs. George P. Allen, co-chairman. An attractive musical program has been arranged by Mrs. Mattie Ellis Cooper when Mrs. Raymond E. Johnson, soprano, will sing, accompanied by Mrs. Victor Clark.

The Business Women's League has charge of the evening worship of the church each second Sunday, at which outstanding speakers will be heard and excellent musical programs enjoyed. The public is invited to all meetings of the league, and especially to hear Dr. Sampey.

RECORDS SENT COURT IN 'SCOTTSBORO CASE'

MONTGOMERY, Ala., Oct. 10.—(AP)—General Robert F. Ligon, clerk of the Alabama supreme court, today forwarded to Washington the voluminous records of the "Scottsboro case" which again will be considered by the United States supreme court.

The records, showing the progress of the cases of Haywood Patterson and Clarence Norris, sentenced to die December 7, cover several thousand pages.

They will be filed in United States supreme court for the court's information in considering the request of defense counsel for a review of the cases.

WISE SHOPPERS' DAY TODAY AT HIGH'S

ONE Day Only Prices!

Balbriggan Pajamas

Reg. $1.29! Women's Sizes, 15-16-17 — $1

You'll sleep warm—and smartly—in these! One and two pieces in pastel shades. High or low necklines! Today only at .....

• 39c SNUGGIES! Cotton knit vests or panties. Flesh color. Regular and EXTRA sizes! 3 for $1

HIGH'S THIRD FLOOR

Women's $1.25-$1.75 Brassieres

"Cup-Form" and "Flaming Youth"—two master-designs for perfect figure control! All materials, sizes 32 to 40! $1

HIGH'S THIRD FLOOR

39c Printed Cook Aprons

Bib style—and gay enough to wear when the "crowd" gathers for casual meals! Made of fast-color prints. Ea. 25c

HIGH'S THIRD FLOOR

Tots' $1 Dresses

Sizes 1 to 3, 3 to 6!

Solid broadcloth — dainty prints! All with matching panties and generous hems! Guaranteed fast colors! Mother, be wise and save today on these! 69c

• TOTS' $1.25-$1.59 SWEATERS. All-wool coat and slip-overs, pastels and dark! 2 to 6. $1

HIGH'S THIRD FLOOR

Girls' $1.98 Wool Sweaters

Warm and bright—just what you want for school, girls! Coats and slipovers, sizes 8 to 16. Ea. $1.59

HIGH'S THIRD FLOOR

25c "Nancy Hart" Threads

Crochet—knit your newest things of these! Rich fall colors to choose from! Today only—Ball 19c

HIGH'S STREET FLOOR

Newest Fall Bags

To $1.98 Values!

Big bags, little bags—any style you like—picked values that wise women will rush for! Genuine calf and new leather grains—fitted and lined. Brown, black and navy—the BIG three in fall accessory colors! 88c

HIGH'S STREET FLOOR

$2 "Nancy Hart" Thread

A glorious opportunity for you if you're wise! Crochet and knitting thread, all colors. 2,000-yard cones. Ea. $1.59

HIGH'S STREET FLOOR

25c-39c Curtaining, 8 Yds.

Bright cretonnes! Fine quality linen theatrical gauze in several lovely colors! A home-buy supreme! $1

HIGH'S STREET FLOOR

79c Curtains

Priscilla Style—Wide Ruffles! 2 Prs.

You'll be wise to recurtain NOW! Sheer marquisette in figured designs—wide, fluttery ruffles! Priscilla styles! $1

• 59c WINDOW SHADES, "Western" oil opaque, tan or green. 3x6 ft..... 2 for $1

• $2.49 LACE CURTAINS, filet net. Odd lot of single pairs. Pair $1

HIGH'S STREET FLOOR

Floor Sample Radios

And Reconditioned Radios! 90-Day Guarantee! Easy Terms Arranged!

$76.90 FRESHMAN RADIO, 7-tube, console model	$ 7.50
$60 ATWATER KENT RADIO, 6-tube, table model	$ 8.95
$69 GLORITONE RADIO, 6-tube table model	$17.50
$30 BERKSHIRE RADIO, 4-tube, table model	$ 9.95
$75 PHILCO RADIO, 7-tube, table model	$19.95
$59 PHILCO RADIO, 5-tube, table model	$17.50
$156 RCA-VICTOR RADIO, 10-tube, console model	$39.95
$79.50 KOLSTER RADIO, 9-tube, console model	$40.00
$90 GENERAL ELECTRIC RADIO, 8-tube, console	$45.00

RADIOS—HIGH'S STREET FLOOR

Value! Value!
79c Travel Prints
59c yd.
Tweeds! Dots! Monotones! Take your pick in every autumn shade! 39-in. wide.
HIGH'S STREET FLOOR

Imagine! 88c All-Silk "Fashion" Crepes
64c yd.

A leader in the fashion parade! All PURE SILK, weighted! Colors as varied as the autumn landscape—wearable and guaranteed WASHABLE! All 39 inches wide. Buy—and save!

HIGH'S STREET FLOOR

Thrift-Fashion Shop, 2nd Floor

... gives fresh proof of value-alertness in

"High's Fall Fashion Week!"

Bright Colored Frocks

Amazing! At Only—

$5.75

The staccato contrast!—a bright colored frock for fall! Woolens, Cantons, crepes, pebble crepes and sheers, with metallic, fur, satin and self accents! One and two-piece styles for street, business, afternoon, and football wear.

Grand Size Assortment—
14 to 20
38 to 48

•

Green!
Rust!
Blue!
Red!
Brown!

SECOND FLOOR

Reg. $1.49 Sheets

"Strongwear," High's Own Brand —the product of "Mohawk" Mills! We're PROUD of these sheets! You'll be wise to stock up for months ahead at this price! Taped selvage, wide hems. 81x99-in. Ea. $1

• "STRONGWEAR" SHEETS, size 81x108 inches. Each $1.29

• PILLOW CASES, to match sheets. 42x46 inches. Ea. 25c

HIGH'S STREET FLOOR

$3.98 "Bates" Spreads

Colonial designs in rose, blue, green, gold and orchid. Twin and double-bed sizes, scalloped all around. Ea. $2.98

HIGH'S STREET FLOOR

$2.69 Double Blankets

5% wool-mixed with fine white cotton! Colorful block plaids, satine bound ends. 66x80-in. Pr. $1.98

HIGH'S STREET FLOOR

$5.98 Satine Comforts

Filled with All New Wool!

No matter HOW the thermometer plunges—you'll sleep snug 'neath one of these light-as-a-feather comforts! Figured centers with solid back and border—in shades to match your bedroom color scheme! 72x84 inches. Ea. $3.98

HIGH'S STREET FLOOR

$1.98 Kid and Cape Gloves

Odd lot, samples and menders. Slightly display soiled. Black and colors in broken sizes. Pr. $1.19

• $2.98 LACE FLOUNCING, imported. Black, white, colors. 36 in. wide. Yd. $1.19

HIGH'S STREET FLOOR

$2.39 Gloria Umbrellas

A wise buy for a rainy day! 16-ribbed gold frames in an assortment of lovely colors. Novelty handles. Ea. $1.87

HIGH'S STREET FLOOR

89c Chiffon Hose

45 Gauge! Full-Fashioned!

"Merri-maid" make—and rare value for wise shoppers at this low price! Sheer and clear—in darker shades you want! All wanted sizes. THREE pairs, $1.95! Pr. 69c

• CHILD'S 25c SOX, novelty anklets, all colors and sizes ..... 3 Prs. 49c

• MEN'S 39c SOX, in new patterns and colors. All sizes. Pair 29c

HOSIERY—HIGH'S STREET FLOOR

69c Felt Base, 2 Sq. Yds.

"Armstrongs"—you know this is a value! Standard felt base in new colors and patterns, cut from the roll! $1

HIGH'S STREET FLOOR

39c Glazed Chintz, 5 Yds.

Artistic patterns and color effects—brighten your home with this "special"! $1

HIGH'S STREET FLOOR

98c New Neckwear

Sleek Satin and Silk!

Freshen your old frocks—add dash to your new ones with lovely neckwear! Intriguing new styles in white and colors. Ea. 59c

• 10c 'KERCHIEFS, men's and women's novelty cotton! Samples. Each 6c

• 15c 'KERCHIEFS, cotton and linen, for men, women and children. Each 10c

HIGH'S STREET FLOOR

Specials in Toiletries

$1 TALCUMS, Djer Kiss and Mavis	59c
LISTERINE ANTISEPTIC, formerly $1	59c
25c MIFLIN ALCOHOL, pint size	15c
TREJUR BATH POWDER, $1 value	39c
25c POND'S TISSUES, 200 sheets	15c
50c POND'S TISSUES, 500 sheets	29c
50c WOODBURY CREAMS, and face powder	34c
LIFEBUOY SOAP, 10c size cakes	10 for 54c
LUX TOILET SOAP, 10c size cakes	10 for 54c
IVORY SOAP, medium size cakes	10 for 49c
PALMOLIVE SOAP, formerly 10c	12 for 49c
CAMAY SOAP, former 10c cakes	10 for 45c
JERGENS' SOAP, formerly 10c	12 for 39c
WOODBURY'S SOAP, formerly 25c	3 for 25c
CASHMERE BOUQUET SOAP, formerly 25c	3 for 25c

$2.98 Chair Covers

"Sure-fit" slip covers of cretonne or jaspe cloth. Tailored to fit club, wing and lounge chairs! Each $1.97

DRAPES—HIGH'S STREET FLOOR

J. M. HIGH CO.

$1 Dermay Gift Sets
Face Powder, Dusting and Talc Powder, Hand Lotion—all for just 39c

$1.98 - 3-Pc. Dresser Sets
Comb, Brush, Mirror—black, orchid, green, white—chrome trim! $1.49

HIGH'S STREET FLOOR

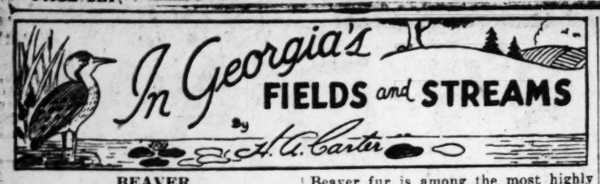

BEAVER.

Let's leave the squirrels now for a while and pay some attention to the family Castoridae, which is composed entirely of the beavers.

Possibly no other animal in the history of this continent played such an important part in its development. Beaver fur is among the most highly prized of all pelts and found instant favor in the capitals of the old world during the early days of the new. Therefore the Hudson's Bay Company began to press trappers for more beaver. Prices jumped in this country; in Europe they leaped with the agility and speed of a sky rocket. Trappers pushed further and further into the unknown; cold, snow, ice, hostility, even death they braved to get the precious fur. Beaver became the standard unit of exchange; you could buy this blanket or that coat for so many beaver. Gold? Money was despised, but the trapper in from the forests was a capitalist and was entertained as such. When he was properly intoxicated by the dealer, trading began, with the inevitable result that the trapper returned to the deep woods with a strong resolve never to drink and be robbed again. Often this resolve lasted for two months, when it became qualified by the additional phrase, "until I get back to the post again!"

Thus a rodent aided in the penetration of the forbidding north and the consequent establishment of outposts where Indians could trade furs. How many of the cities of the north had their origin in trading posts I do not know; I would be willing to venture that most of the important cities of the Lakes had their beginning as fur stations.

The Georgia beaver has never been important commercially because of their relatively poor pelts. They do have a value, however, and I am amazed that they have been able to survive at all. There are a few colonies in the state, the whereabouts of which I am guarding jealously, for I do not doubt that someone would go in and kill the last one if he knew where to go.

Georgia's beaver are animals worthy of protection. Isn't there some legislator among the readers of these lines who would introduce a bill for me at the coming general assembly giving the beaver a five-year closed season? Can't we make it possible for the game department to take over the existing colonies and put the animals on a fully protected list? In short, can't we save these valuable animals indefinitely?

JUST AS YOU DEMAND Fresh MILK—

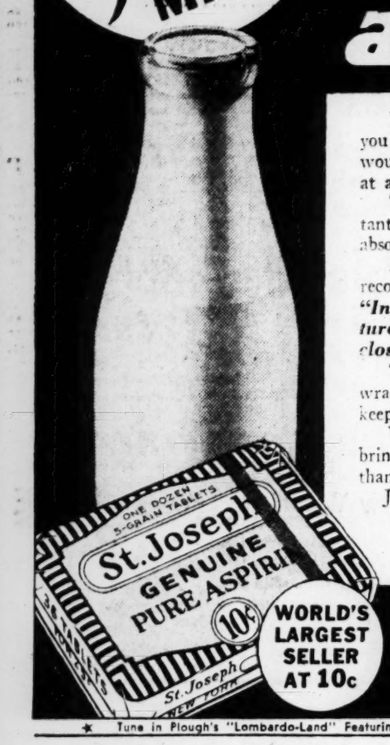

WORLD'S LARGEST SELLER AT 10c

...demand FRESH aspirin!

When you buy milk for yourself and your children, you always demand it be absolutely fresh. You wouldn't think for a moment of accepting it otherwise, at any price.

Today, science tells you that it is just as all-important to demand that the aspirin you take for pain is absolutely fresh.

Here's what the United States Pharmacopoeia, recognized national authority, says about aspirin: ***"In dry air it is stable, but in contact with moisture, it gradually decomposes. Preserve in well-closed containers."***

That's why each package of St. Joseph Aspirin is wrapped and sealed in moisture-proof Cellophane to keep its purity and full effectiveness intact.

You can always depend on St. Joseph Aspirin to bring faster, more complete relief from pain and colds than ordinary, unprotected aspirins. Demand St. Joseph. Each 10-cent tin contains twelve genuine pure tablets of *fresh* aspirin. You can get even greater economy by asking your druggist for the large 25c and 50c sizes.

St. Joseph GENUINE PURE ASPIRIN

★ Tune in Plough's "Lombardo-Land" Featuring Guy Lombardo's Orchestra Every Wednesday Night, NBC Network ★

CAROLINAN IS NAMED ARCHIVIST OF U. S.

WASHINGTON, Oct. 10.—(AP)—President Roosevelt today appointed Professor Robert D. W. Connor, of North Carolina, as archivist of the United States, a new position in the federal government.

Dr. Connor is principal professor in American history at the University of North Carolina and formerly was archivist of that state.

His job will be to keep the official records of the government and to make plans, estimates and recommendations for such historical works and collections of sources materials as seem appropriate for publication at public expense.

BETWEEN TOES
BARBER'S ITCH SCALP
ITCH
RING WORM CRACKED SKIN
ECZEMA

For that maddening itch that almost drives you mad, try Dr. Porter's Antiseptic Healing Oil. It is not a fancy preparation but, Oh!, how it works! It kills the parasites that cause most cases of itch. At the same time, it heals the sore and damaged skin.

Thousands who had tried everything else for sore, itching and broken out skin say that Dr. Porter's Antiseptic Healing Oil was the only thing that ever gave them anything like real relief. You'll find it wonderful for all cases of itch, including "Athlete's Foot" (Ring Worm) and Eczema. Dr. Porter's Antiseptic Healing Oil is made by the makers of Grove's Laxative Bromo Quinine and is sold by all druggists at 30c and 60c with a guarantee of satisfaction or money back.

Ringling Circus Will Show In Atlanta on October 24

"Joey" Tyler and "Big Ben," members of the huge congress of entertainers with the greatest show on earth.

The circus is coming to town! The Ringling Brothers and Barnum & Bailey combined shows will be in Atlanta Wednesday, October 24, with a new assortment of skilled performers and the "largest host of clowns" ever seen in one display.

The human projectile, known as the Great Hugo, is perhaps one of the greatest thrillers with the circus this year, and he has added his brother Victor to his act. The Great Hugo and Victor are fired from a repeating cannon. They are catapulted out of the big bertha in two sweeping arcs to land in a net many yards away.

The "largest host of clowns" ever seen together will swarm throughout the big top oval in celebration of Humpty's Dumpty's centennial, an event as important as the Fourth of July to all children from the age of 6 to 60.

Many new foreign acts never before seen in America are being offered this year. Among them is the Otari troupe of 10 persons who fly, pass and somersault from a giant malteze cross high in the air; Mlle. Gillette, who leaps from the top of the big tent to a flying trapeze far below, and Amerika, who stands tip-toe on a flying trapeze.

Besides these there are many other thrillers such as the Loyal-Repenskis, Europe's foremost bareback riding family, and the Willows, flying double perch whirlwinds.

Performances will be given at 2 o'clock in the afternoon and at 8 o'clock at night, but the doors will be open an hour earlier to permit a leisurely inspection of the 1,009 rare animals that are in the menagerie this year.

ART GUILD EXHIBIT TO BE OPENED MONDAY

TheAtlanta Art Guild will give its first public exhibition starting Monday and continuing through Saturday on the sixth floor of Davison-Paxon's.

Charles F. Naegele said that it was the belief of the guild that only by and through the arts can a people grow rich and prosperous.

A private showing of the exhibition and tea will be given to the patrons of the guild and the press at 4 o'clock Friday afternoon.

The showing opening Monday will be free to the public and will show what Atlanta talent can create.

Garland-Lindsay Race Is Forecast

Probability that the names of Reuben Garland and Paul Lindsay will be on the ballot in the November general election in DeKalb county as regular democratic nominees for a house post was seen Wednesday.

Lindsay nosed out in the September 12 primary with a majority of 307 votes on the face of a consolidation by the DeKalb county democratic executive committee, and Garland contested. The DeKalb county committee stood by its count and refused to allow the contest.

Garland then appealed to the state convention held at Macon and was declared the nominee. The state committee asked the DeKalb committee to certify Garland as the nominee of the party for the November election.

The DeKalb committee refused to do so and instead certified Lindsay. The state committee countered by certifying Garland, and Vess Morgan, DeKalb ordinary, now has two regularly certified names before him. The decision is his, and there was every indication that he will place both on the ballot and let the people decide the issue at the polls.

8 Lottery Winners Unpaid, Boykin Says

At least eight persons who guessed the correct figures in the "number" game in Atlanta Wednesday failed to receive their money from the lottery companies, Solicitor-General John A. Boykin announced.

The solicitor said eight persons telephoned him during the day complaining that the "number" game had not paid off. He said the names of three big companies were given him as having failed to fullfil obligations.

For the last several days, it was reported, the "number" game operators have not paid off when several persons "hit the bug" on the same day. Solicitor Boykin urged all those who fail to receive their money to report to him, adding that there is no penalty for persons who play lotteries and they need not fear prosecution.

Shirley Temple Plays Buckhead, Hilan Today

"Baby, Take a Bow," starring the wonderful child star, Shirley Temple, and with James Dunn and Claire Trevor also in the cast, will play today at two of Atlanta's most popular neighborhood theaters, the Hilan and the Buckhead.

Little Miss Temple has never appeared to finer advantage than in this production, which recently scored such a success at its uptown first showing that it will be held over for a second week.

Both Buckhead and Hilan managements had to make special booking to secure this attraction and have added to their programs for today an exceptionally attractive group of short subjects.

GOVERNOR TALMADGE TO ADDRESS AD CLUB

Oscar Strauss Jr., President, Urges Large Attendance for Success of Organization.

For the fall opening of the Atlanta Advertising Club, Governor Eugene Talmadge, billed as "Georgia's Best Advertiser," will be the featured speaker, it was announced Wednesday by Oscar Strauss Jr., president. The luncheon meeting will be held today at 12:30 o'clock at the Capital City Club.

Mr. Strauss expressed the belief that it was particularly fitting that Georgia's greatest advertiser, the governor, would formally open the season. Political preference played no part in the selection, Mr. Strauss says, Mr. Talmadge having been asked to speak as a man who knows and values publicity and not as governor.

In discussing the club and programs scheduled during the coming season, Mr. Strauss says:

"Again the advertising craft assembles to meet once a week in a common pursuit—the betterment of advertising.

"Advertising, as a science, is a servant of industry that in today's conditions is badly needed in greater quantities and better quality.

"Individuals may preach incessantly on the improvement of advertising, but unless a concerted effort is made by the advertising craft of America in general and Atlanta in particular, this servant of industry cannot properly function.

"The Advertising Club is not a social organization; it is a civic one serving to tell in a better way of the progress, initiative and improvement of mankind. It is an organization banded together for educational purposes.

"To accomplish anything at all, the club must have the support of its members. Attendance at the meetings is the most desired factor.

"The program committee has outlined an excellent campaign and has ruled that all speeches must pertain directly to advertising in a manner that will be beneficial as well as entertaining.

"Such men as Edgar Kobak, chairman of the board of the Advertising Federation of America; George W. Kleiser, president of Foster & Kleiser, San Francisco, advertising agency, and others are being brought to town to address your club.

"Local talent, such as Dean Raimundo de Ovies, Dr. Sinclair Jacobs, Harrison Jones, Preston Arkwright and other well-known Atlanta citizens, have offered their services."

GOVERNOR WILL LEAD MOTORCADE FRIDAY

Governor Talmadge will lead a motorcade starting at the state capitol at 10 o'clock Friday morning for Factory Shoals, Douglas county, to inspect a proposed national park site. The party will return to Mt. Gilead, near Ben Hill, where Governor Talmadge will speak at an old-fashioned basket-lunch and barbecue.

The motorcade will travel along the Eugene Talmadge highway from Lee street to the old Austell ferry, where a new bridge is to be erected across the Chattahoochee, and will continue to Douglasville.

The trip and dinner are being sponsored by the Southwest Boosters Club, of Ben Hill. J. E. Hughie, president of the club, will accompany the governor and his party.

Copyright, 1934, R. J. Reynolds Tobacco Company

21 OUT OF 23 ST. LOUIS CARDINALS SMOKE CAMELS!

by FRANK FRISCH

They sure made it hot for us this year, but the Cardinals came through in great style clear to the end when we needed every ounce of energy to win. We needed it—and we had it! There's the story in a nutshell. It seems as though the team line up just as well on their smoking habits as they do on the ball field. Here's our line-up on smoking: 21 out of 23 of the Cardinals prefer Camels.

PLAYER-MANAGER — Frankie Frisch of the World Champion St. Louis Cardinals.

The World Series is over. The Cardinals are on the top—supreme in the baseball world! Their astounding achievement will go down in history—a sensational charge from 7 games behind to win the pennant... and then the series! Timely hitting... great spirit... abounding energy... tell the story.

They are champions—and popular champions. Frankie Frisch, Carleton, Rothrock, Orsatti, Leo Durocher, Bill Walker, Medwick—all America knows this Cardinal team by heart and applauds its stirring victory.

"What do the World Champions smoke?"

A natural question. And above you get Frank Frisch's answer. The preference is overwhelmingly for Camels.

Camels have a delightful way of renewing energy. They have the mildness, the flavor. They don't interfere with healthy nerves.

The Cardinals' virtually unanimous preference for Camels is worthy of every smoker's attention. Be guided by their experience. Enjoy Camel's "energizing effect" which science has studied and confirmed. Camels are milder—made from a matchless blend of finer, MORE EXPENSIVE TOBACCOS. They never get on your nerves!

"DUCKY" MEDWICK: *(At left)* "A Camel takes away the tired feeling as soon as I leave the field, turns on my 'pep' again."

"PEPPER" MARTIN *(Right)* says: "You'll almost always find me with a Camel when I'm not playing. When I light a Camel I can feel all tiredness slip away."

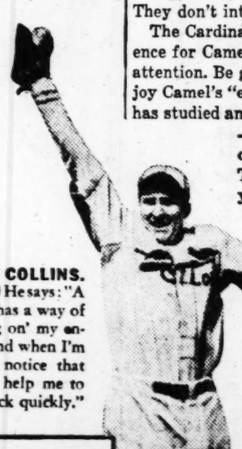

"RIP" COLLINS. *(Right)* He says: "A Camel has a way of 'turning on' my energy. And when I'm tired I notice that Camels help me to snap back quickly."

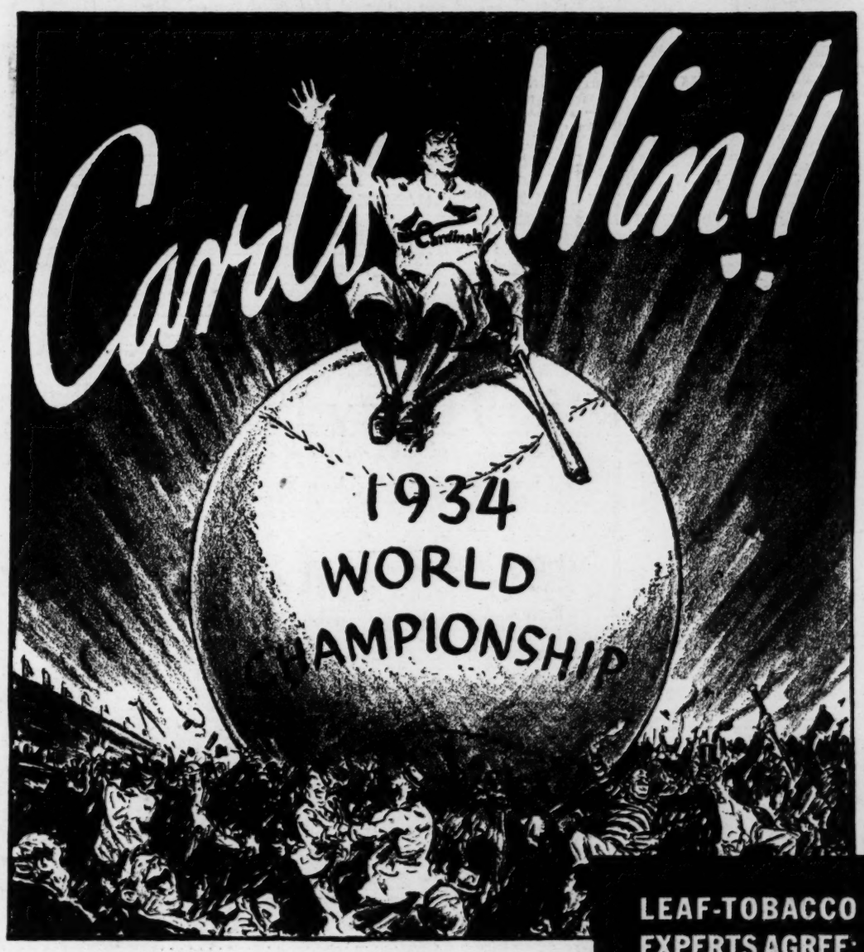

LEAF-TOBACCO EXPERTS AGREE:

"Camels are made from finer, More Expensive Tobaccos—Turkish and Domestic—than any other popular brand."

THE DEANS!

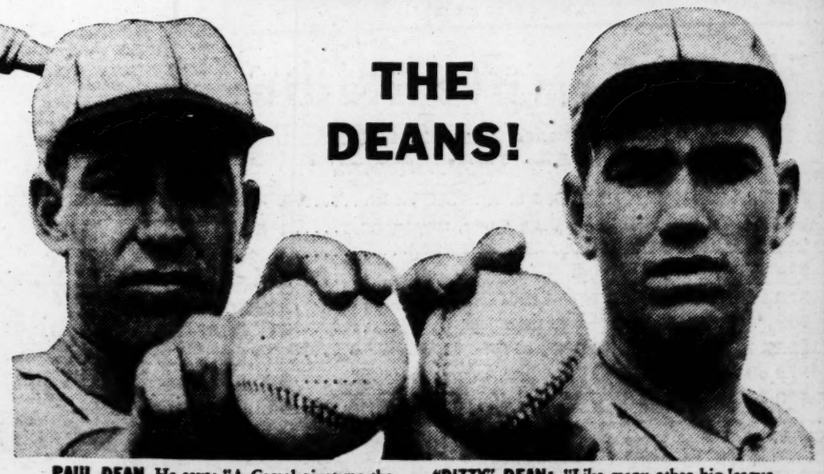

PAUL DEAN. He says: "A Camel gives me the feeling of having more energy. I think any Camel smoker will agree with this. Camels never leave a 'cigaretty' aftertaste!"

"DIZZY" DEAN: "Like many other big-league pitchers I smoke Camels. A Camel brings back your energy after a hard game, or any time you are tired, and Camels never frazzle the nerves."

A TIP TO THE FANS...

WHEN YOU'RE TIRED GET A LIFT WITH A CAMEL!

CAMEL'S COSTLIER TOBACCOS NEVER GET ON YOUR NERVES!

LANE DRUG STORES

Everyday LOW PRICES on Squibb's Quality Products

Epsom Salt 1-4-lb. size	13c
Adex Tablets Bottle of 100	79c
Sodium Bicarbonate 1-4-lb. size	13c
Mineral Oil 75c size	63c
Cod Liver Oil with Viosterol 65c size	59c
Milk of Magnesia 12-oz. size	39c
Saccharin Tablets 30c box	23c
Dental Cream 25c tube	21c

SAVE 10% to 25% at LANE

"Always the Best"

REV. SIMPSON HEADS PRESBYTERIAN SYNOD

90th Session in Thomasville Will Continue Through Today.

THOMASVILLE, Ga., Oct. 10.—(AP)—Rev. T. W. Simpson, pastor of the First Presbyterian church of Brunswick, today was elected moderator of the synod of Georgia at the ninetieth session which opened here last night.

Presbyterian leaders are here from all parts of the state for the meetings, which will continue through Thursday. Dr. William Huck, retiring moderator, delivered the opening sermon.

A. M. E. CONFERENCE OPENS AT VALDOSTA

VALDOSTA, Ga., Oct. 10.—The south Georgia conference of the A. M. E. church, convened in annual session in St. Timothy A. M. E. church, here today with Bishop W. A. Fountain presiding.

Bishop R. A. Grant, of Alabama; Bishop J. S. Flipper, of Florida, associated representatives from the five conferences of the state assisted the bishop and his presiding elders in the opening of the conference.

The conference devotional was conducted by Revs. J. L. Lewis, J. Byrd, C. P. Cole and E. Bivins. The annual sermon was delivered by Rev. A. D. Harderman, of Fitzgerald, who followed with the administration of holy communion, assisted by Dr. I. G. Glass, H. E. Davis, G. H. Dunn, A. R. Easter, E. Lowry, D. W. Norman, presiding elders; Bishop Fountain, celebrant.

The bishop's Episcopal annual address before the conference was directed to the social evils of today and the "much needed Christian leadership." "We have more big churches in Georgia than we have big preachers," declared the bishop.

The conference organization was perfected as follows: Secretaries, Drs. H. E. Davis, S. A. Laing, C. S. Wingate; marshals, J. B. Brown, W. M. Cole, J. W. Fulgin, I. J. Jones; on church periodicals, Revs. J. E. Reese, J. H. Hall, A. W. White; to the Secular Press, Dr. J. A. Hadley; Dispatch-News reporter, Dr. W. O. P. Sherman and Dr. C. A. Wingfield.

FLOYD SCHOOLS PLAN VOTE ON TAX ISSUE

ROME, Ga., Oct. 10.—An election will be held Saturday in the new Mt. Alto school district to determine whether a maintenance tax is to be levied by the district to provide a nine-month school term. The amount of the tax, not to exceed five mills, will be determined by the trustees.

The new Mt. Alto district embraces the territory formerly included in the Mt. Alto, West Rome and Holbrook districts. A consolidated school will be built for the new district within the next year or two, according to Superintendent A. N. Swain.

Seventy-five per cent of the school children in Floyd county are now attending schools with nine-month terms, Swain said. The three schools in the new Mt. Alto district are operating only six and seven months.

MEMBER OF COUNCIL PASSES AT AUGUSTA

AUGUSTA, Ga., Oct. 10.—(AP)—Dr. Robert H. Land, prominent druggist and member of the city council, died this afternoon after a long illness.

Ugodda Gold?

Have you got one of these sneezing, weeping, running colds or hay fever? Get a bottle of Aspironal today; if it doesn't give you quick and most delightful relief from the distressing symptoms bringing you joy and comfort, your money will be cheerfully refunded by the manufacturers. Only 50c at your druggist's.—(adv.)

MOROLINE
SNOW-WHITE PETROLEUM JELLY
5¢ WHY PAY MORE?
GREATER ECONOMY IN THE 10¢ SIZE

Zola Sisters
Natural Palmist
Born to help those in difficulties—health, law suits, sale of property, family matters, marriages, etc. Life is in the palms. Learn power of control, overcome troubles, bad luck.
1412 Rankhead Highway
Get Off at Chapel Car Stop. Look for electric sign. Just moved from 27 Hollywood Road.

Georgia News Told in Brief

Port News.

SAVANNAH, Ga., Oct. 10.—(AP)—Arrived: None. Sailed: City of Montgomery, Boston via New York.

Archaeologist Speaks.

THOMASTON, Ga., Oct. 10.—Dr. A. R. Kelley, directing archaeological explorations at Macon for the Smithsonian Institution and the Society for Georgia Archaeology, gave a talk on archaeology Wednesday afternoon at the home of Mrs. W. H. Hightower, president of the John Houston Chapter, Daughters American Revolution.

Cycle Races Planned.

HAWKINSVILLE, Ga., Oct. 10. In addition to the three days of horse races that have been announced for the Pulaski county fair to be held here from October 29 to November 3, contracts have just been signed for a motorcycle race event for Saturday, November 3.

Fifteen entries have already been made by some noted racers and more are expected to enter this week. This will make up four days of races for fair week.

Smith Reunion.

TENNILLE, Ga., Oct. 10.—The Washington county members of the Smith family held a family reunion yesterday at the home of Mr. and Mrs. Robert Smith near Dublin. A number from Tennille attended.

Columbus Schools Gain.

COLUMBUS, Ga., Oct. 10.—Enrollment in the Columbus schools this year totals 10,472 pupils as compared with 10,008 last year, according to Dr. Roland B. Daniel, superintendent. Of the number, 7,481 are white pupils.

Bridge Site Selected.

AMERICUS, Ga., Oct. 10.—The site for the new bridge to be erected on Route 30 over Flint river has been selected. The site is north of the present Huguenin ferry site, and was selected by a committee composed of C. N. Crocker, state bridge engineer; M. R. Blair, state highway architect and bridge designer; Allen Chappell, state senator from the thirteenth district; Charles Wheatley, Sumter county engineer, and Dock Holt, FERA engineer at Americus.

Sumter Gin Tickets.

AMERICUS, Ga., Oct. 10.—Farmers in the vicinity of Leslie and De-Soto in Sumter county will receive their gin allotments during Thursday. The certificates will be distributed through J. K. Luck, county agent, at the Woodmen's hall in Leslie Thursday morning at 9 o'clock. All farmers who ginned their cotton at gins located either in Leslie, De-Soto or Cobb, will be included among those scheduled to receive their allotments and are expected to be present and claim these promptly.

Veterans' Sons to Meet.

SAVANNAH, Ga., Oct. 10.—Francis S. Bartow camp, Sons of Confederate Veterans, is to meet Monday night and a new commander will be elected. Dr. Thomas Savage Clay was recently elected commander, but due to the lack of time to attend to the duties of the office, he has declined. Harry S. Dreese is acting commander.

Revival at Valdosta.

VALDOSTA, Ga., Oct. 10.—Dr. M. M. MacFerrin, of Augusta, a widely known Presbyterian minister, will conduct a revival service at the First Presbyterian church here, commencing Sunday, October 21.

Dr. L. R. Scott, pastor of the church, will assist in the services, and much interest is already being manifested in the plans for the revival. This marks the opening of the fall revival meetings in Valdosta.

New School Annex.

THOMASTON, Ga., Oct. 10.—R. E. Lee Institute is erecting an addition to the school, which will have 14 classrooms. This new annex will take care of the grammar grades of the school. The city officials, together with the aid of FERA, are erecting this modern building. It will be heated with natural gas.

PAGE IS MADE EDITOR OF COLUMBUS PAPERS

COLUMBUS, Ga., Oct. 10.—(AP)—R. M. Page, general manager of the Columbus Ledger and Enquirer, has been made editor-in-chief with direct supervision over the editorial and news departments of the two newspapers.

M. R. Ashworth, assistant to the publisher, succeeded Page as general manager and will take over the business office duties formerly assigned to him. W. E. Page Jr., son of the federal collector of internal revenue for Georgia, was made business manager and will supervise the accounting and collection departments.

In announcing the changes, J. E. Page, publisher of the two papers, said they were made "in order that the work of the different executives can be more evenly distributed."

W. E. Page is president of the R. W. Page Corporation, which owns the two local newspapers and papers in Bradenton, Fla., and Wilmington, North Carolina.

GEORGIA TRAIL CLUB MEETS AT CLOUDLAND

Benton MacKaye, Founder of Appalachian Route, To Speak.

CLOUDLAND, Ga., Oct. 10.—Benton MacKaye, nestor of the Appalachian trail, will be the principal speaker at the fifth annual meeting of the Georgia Trail Club, which will be held at the Cloudland Park Club hotel here October 13-14.

Among the other prominent speakers will be Colonel Richard A. Gilliam, executive secretary of the conservation and development commission of Virginia, who will speak on "what has been done in Virginia by the department on the acquisition and the development of state parks and other recreational areas—the making of historical sites and the economic value of this work."

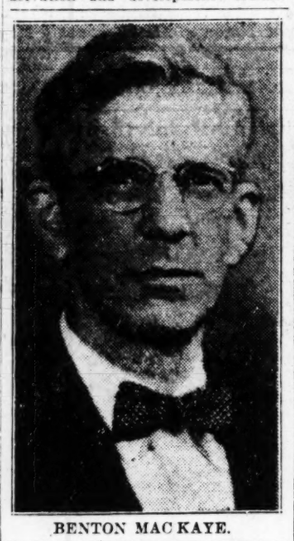

BENTON MACKAYE.

MacKaye, a native of Connecticut, is a Harvard grduate, regional planner, member of the Society of American Forestry, vice president of the regional Planning Association of America, and is an author of note. He has written several books that deal with natural resources.

The idea of the Appalachian trail was conceived over 30 years ago by Mr. MacKaye as "a foothpath for those who seek fellowship with the wilderness." Inspired by Thoreau's dictum that "the best way to become acquainted with any scenery is to engage in some pursuit in it which harmonizes with it," the organization has completed 2,050 miles of trail building—a "harmonizing pursuit" which has cleared the ridge of the Appalachians from Maine into Georgia. Only 30 miles in Maine and 40 miles of trails in Tennessee remain to be cleared.

The southern terminus of the trail is at the Tate Mountain Estates. The club is composed of young people who several times a month get together for a hike to some place within a radius of 70 miles from Atlanta, according to Miss Maude H. Sewell, Atlanta, publicity chairman.

The Atlanta section, under the leadership of Warner W. Hall, Decatur, Ga., president, is expected to bring a large delegation to the meeting here.

H. E. Weatherwax, southeastern district officer of the national park service, and J. C. Kircher, regional forester of the southeastern region of the national forestry service, Atlanta, will be among the speakers.

MOORE TRIAL OPENS AT JEFFERSONVILLE

JEFFERSONVILLE, Ga., Oct. 10. (AP)—In surprise testimony of witnesses placed on the stand early tonight, attorneys for John P. Moore, 45, who is on trial for murder in connection with the slaying of Appleton Harris, 53, last April 13, sought to impeach the state's star witnesses.

M. H. Faulk and John Faulk, brothers whose version of the fishing party which ended in the tragic death of Harris is the bulwark of the prosecution's case, were quoted by defense witnesses as saying that Harris caused the trouble which ended in his death and that Moore was justified.

While on the stand under cross-examination by Moore's attorneys, the Faulks denied having made any such statements as were attributed to them by the witnesses for Moore who were heard later in the day.

Judge Luther Kent, of Wrightsville, who is presiding at the trial, ordered work on the case to be resumed at 9 a. m. tomorrow and the jury is expected to begin its deliberations tomorrow afternoon.

State Deaths And Funerals

W. E. HARTLEY.

TENNILLE, Ga., Oct. 10.—Funeral services for W. E. Hartley, well-known traveling salesman formerly of Tennille but recently of Augusta, who died Sunday night of a heart attack at his home in Augusta, were held yesterday afternoon at the residence of Mr. and Mrs. C. W. Crump in Tennille and were conducted by Rev. W. M. Marshall, pastor of the Tennille Baptist church.

Mr. Hartley was reared in Washington county.

Surviving are his wife, the former Miss Lizzie Page, of Riddleville; three daughters, Mrs. C. W. Crump, Tennille; Mrs. Julian Bloodworth, Gainesville, and Mrs. Loraine King, Philippi, W. Va.; four sons, Weldon Hartley, Athens; Charlie Drew Hartley, Los Angeles; W. E. Hartley and James Hartley, Augusta; six sisters, Mrs. Duffie King, Sandersville; Mrs. Taylor Smith and Mrs. Henry Jackson, Harrison; Mrs. C. W. Kicklighter, Ocilla; Mrs. J. R. Page, Riddleville; Mrs. H. J. Green, Waynesboro; one brother, Cleveland Hartley, Sandersville.

E. M. STERLING.

MOULTRIE, Ga., Oct. 10.—E. M. Sterling, 79, pioneer Colquitt county farmer, died at his home near here yesterday following a long illness. He was a native of Hancock county, but came to Colquitt when a young man.

He is survived by two sons, J. M. Sterling and John Sterling, Moultrie, and one daughter, Mrs. A. C. White, Atlanta.

GEORGE W. EDDINGS.

COLUMBUS, Ga., Oct. 10.—George W. Eddings, 72, died at his residence Monday night after an illness of one week and funeral services were held this afternoon, Rev. M. Wilson officiating and interment was in the Pine Grove cemetery.

Mr. Eddings was born in Dodge county and married Miss Mattie Wade, who survives him. He is also survived by three sons, Harry Eddings, Carl Eddings and Arno Eddings; four daughters, Miss Opal Eddings, Mrs. Ann Bettis, Mrs. Rosa Brock and Mrs. Jewel Price.

E. J. HARRIS.

COLUMBUS, Ga., Oct. 10.—Funeral services for E. J. Harris, 55, who died Monday in Birmingham, were held this afternoon in Columbus, Rev. H. E. Wilson, pastor of the Trinity Methodist church, of Phenix City, Ala., officiated and interment was in the Riverdale cemetery.

Mr. Harris was formerly of Columbus, having moved to Birmingham in 1916. He is survived by his wife, three sons, H. C. Harris, Cecil Harris and Claude Harris; three daughters, Mrs. S. C. Douglas, Mrs. H. Hopkns and Miss Ada Lee Harris, and two brothers, B. C. Harris and J. L. Harris.

FLOOD WATERS DAMAGE INDIAN SPRINGS SITE

INDIAN SPRINGS, Ga., Oct. 10. Five inches of rain fall during last night and this morning caused Little Sandy and Big Sandy creeks passing through the Georgia State park to overflow the lowlands, doing considerable damage to the thousands of shrubs and trees planted last spring by the CCC members, carried away a 50-foot bridge leading to the swimming pool and a service bridge used by the CCC camp in carrying material to the new stone casino and pavilion now under construction.

A break in the embankment protecting the spring basin allowed water to cover the spring house to a depth of 12 or 14 feet, eight inches higher than in the flood of 1929, and 10 inches higher than the flood in 1922. The open air theater was covered with from two to six feet of water.

The full extent of the damage to the state property cannot be estimated until the flood waters subside. The entire CCC camp was on duty all day moving cement and lumber to places of safety, saving the playground equipment and rescuing the tents of the mess hall. Most of the tables and benches of the mess hall were washed away.

A near-fatality occurred when L. G. McClellan, miller at old Red Mill, fell from the sluice box and was carried over the turbulent waters of the shoals, and saved his life when he grabbed a tie-rod under the steel bridge on Route 42, the bridge being at the confluence of the two streams.

During the afternoon hundreds of people came to view the sight of the pounding water over the dame and the shoals.

LABOR CONCILIATOR ENDS VISIT TO ROME

ROME, Ga., Oct. 10.—P. W. Chappell, conciliator for the department of labor, Washington, D. C., has left Rome after a visit in connection with the 12-week strike at four stove foundries.

Chappell said that he could give out no information other than to say he was just here to "look the situation over." Representatives of employers and labor indicated that no progress was made toward settlement of the strike.

Meanwhile, finished products are being shipped out as rapidly as possible from the plants, under orders left by Colonel L. C. Pope, who was here last week in command of five companies of the 121st infantry, sent here at the request of Sheriff O. L. Betts.

VALDOSTA PHYSICIAN HEADS DISTRICT BODY

WAYCROSS, Ga., Oct. 10.—Dr. B. G. Owens, of Valdosta, has been elected president of the Eighth District Medical Society, succeeding Dr. C. M. Stephens, of Waycross. Dr. W. D. Mixson, of Waycross, was elected vice president. The election was held at the annual fall convention of the society held here.

Speakers were Dr. C. L. Ayers, of Toccoa, president of the Georgia Medical Association; Dr. J. E. Paullin, of Atlanta, president-elect of the Georgia Medical Association; Dr. T. V. Willis, of Brunswick; Dr. L. W. Holloway, of Jacksonville; Dr. M. J. Eagan, of Savannah, and Dr. W. W. Turner, of Nashville.

Following the scientific session a cancer clinic was held at the Ware County hospital, conducted by Dr. J. L. Campbell, of Atlanta.

The visiting physicians were guests at a banquet at the Hotel Ware last night, with the Ware County Medical Society as host.

The feature of the banquet was the presentation by the Ware County Medical Society of a handsome cup to be awarded each year by the Georgia Medical Association to the physician doing the most for the control and eradication of the hookworm.

SAVANNAH MAN'S BOND REFUSED IN TAMPA

TAMPA, Fla., Oct. 10.—(AP)—A $7,500 bond for Charles E. Lemons, of Savannah, Ga., under indictment for murder in the slaying of Jerry M. Bacalis, bottling company president here, was turned down by Sheriff W. C. Spencer.

Spencer received the bond yesterday, signed by two men from Savannah. The sheriff said he had no court order or other legal instructions to accept the bond and that he would approve no bond without authority.

Peter Frank also was indicted in the slaying. Court officials said if Lemons acquired bond it would have to be through the process of habeas corpus proceedings, the manner in which Frank obtained his release in the same amount of bond during trial.

The New MONCRIEF FURNACE

only $7.50 PER MONTH

You can now have a new Moncrief Furnace installed in your home with no down payment—20 to 36 months to pay with monthly payments as low as $7.50. The Government has made this money available through Moncrief under the National Housing Act.

If your old furnace needs replacing or if you have never had a furnace in your home, now is the time to have a new Moncrief installed. Moncrief handles all details of installation and financing. No red tape—no delay.

Under this same liberal Government plan you can have your home equipped with Air-Conditioning, Rock Wool Attic Insulation or Weatherstriping. Let Moncrief gve you complete details.

Phone HE. 1281 Today

MONCRIEF FURNACE CO
676 Hemphill Ave.

SIEGE OF SAVANNAH CELEBRATED TODAY

Warships of Three Nations To Join in Observing Event.

SAVANNAH, Ga., Oct. 10.—(AP)—Vessels of three nations will join in an international celebration of the anniversaries of the siege of Savannah, one of the bloodiest battles of the American Revolution, and the death of General Casimar Pulaski, Polish hero, who died defending Savannah against the British.

The French dispatch boat d'Entrecasteaux is scheduled to arrive here tomorrow to join the British sloop Dundee and the American destroyer Hovey.

The Dundee arrived on October 9, the exact anniversary of the siege of Savannah, while the French vessel is expected to reach here tomorrow on the date of General Pulaski's death.

Officers of the three vessels will be guests at an international dinner Friday night with the city as hosts. Meanwhile, the officers and men are being entertained.

This will be the 155th anniversary of the battle.

A representative from the Polish embassy, at Washington, will attend the international dinner Friday.

FLORIDAN IS NAMED HEAD OF G. S. C. W. BODY

MILLEDGEVILLE, Ga., Oct. 10. (AP)—Miss Elizabeth Pollard, of Jacksonville, Fla., has been elected president of the first student government association at the Georgia State College for Women here.

Other officers chosen at a meeting of the student body were Miss Viola James, Atlanta, vice president; Miss Grace Webb, Quitman, secretary and treasurer, and Miss Billie Jennings, Augusta, clerk of the court.

STATE TAX REVISION URGED BY COMMITTEE

SAVANNAH, Ga., Oct. 10.—(AP)—A commission appointed to study the city and county tax systems has adopted resolutions urging revision of the state tax system as promptly as possible.

The commission concluded that the first measures of relief must come from the state legislature. The resolutions asked that legislation to reduce taxes on real estate be given favorable consideration by the next session of the legislature.

Mayor Thomas Gamble was asked to urge mayors of Georgia's principal cities to unite in bringing similar resolutions before the legislature.

ANDERSON TO ADDRESS VALDOSTA TRADE BODY

VALDOSTA, Ga., Oct. 10.—W. T. Anderson, of the Macon Telegraph, has accepted an invitation to address the annual meeting of the Valdosta Chamber of Commerce on Tuesday evening, October 16. A large attendance is expected.

The annual meeting of the chamber of commerce immediately precedes the annual election of directors, and the ballots will be mailed out during next week for the primary in which 14 nominees are to be selected from which seven directors will be chosen.

MACON RITES TODAY FOR MRS. DUNWOODY

MARIETTA, Ga., Oct. 10.—Funeral services for Mrs. Annie LeRoche Dunwoody, 84, prominent citizen of Marietta and member of a widely known Georgia family, who died Tuesday at the home of her daughter, Mrs. J. W. Glover here, were held Wednesday afternoon at the Glover home. Rev. Charles Wood officiated. Interment will be in Riverside cemetery in Macon Thursday morning at 11:30 o'clock.

Mrs. Dunwoody is survived, in addition to her daughter, by three sons, W. E. Dunwoody, I. L. Dunwoody, of Macon, and J. Marion Dunwoody, of Eatonton.

Excise Tax Threat Cuts Beer Dealers

Threat of the federal government to impose a $1,000 excise tax on all dealers in 3.2 beer in Atlanta has reduced the number of licensed dealers from 400 last quarter to about 100 thus far this quarter, it was announced Wednesday by J. Henson Tatum, city clerk.

It appeared that a large majority of local dealers will await the outcome of the petition for an injunction filed in federal district court here to prevent the government from collecting the announced levy.

Judge E. Marvin Underwood, of the federal district court, will hear the injunction arguments Saturday, under the present plans. If he decides that a permanent injunction should be allowed, city revenues will rise again. If, however, he declines to grant the petition, a long-drawn-out out court battle impends.

Tatum Wednesday said he will begin a survey of Atlanta dealers Friday with a view of forcing those who are still selling the beverage to pay up.

He also announced that Friday is the last day for payment of business licenses for the last quarter.

Collections for the first six months have exceeded those of the same period last year by about $10,000.

GEORGIA STUDENTS END AIR SCHOOL TRAINING

WASHINGTON, Oct. 10.—(AP)—The war department announced today that 76 students will be graduated on October 13 from the air corps advanced flying school at Kelly field, San Antonio, Texas.

West Point graduates from Kelly field will be transferred immediately to the air corps of the regular army, and the other graduates, with the exception of two Mexicans, will be placed on duty with air corps tactical units as flying cadets for one year.

Among graduates are: Georgia—Franklin S. Henley, Eastman; Thomas S. Moorman Jr., Fort McPherson; William L. Travis, Savannah.

HUNT FAILS TO FIND DARIEN NEGRO'S BODY

DARIEN, Ga., Oct. 10.—(AP)—A two-day search by Sheriff A. S. Poppell and other McIntosh county officers today had failed to locate the body of Curtis James, negro, shot in his home 12 miles from here early Sunday by masked men.

James, mortally wounded, was taken away from his home, the sheriff said, despite the pleas of his wife that he be left ther to die. The sheriff said he now was convinced the body was burned after he had completed a search of the surrounding territory.

Two negroes were arrested in connection with the crime and are being held in jail here. Sheriff Poppell said he had evidence of their connection with the death of James.

The sheriff said the masked band of 12 white men and two negroes, all wearing masks, went to the James home and shot him through a window. He said they entered the house and announced "this is one body the undertaker won't get."

MISTRIAL IS DECLARED IN FORT VALLEY CASE

FORT VALLEY, Ga., Oct. 10.—(AP)—Judge J. L. Brown today declared a mistrial in the case of Dewey L. Varmette, charged with the slaying of James Dixon, young bakery clerk, here August 6, when the jury failed to agree.

The case was given to the jury at noon yesterday and it deliberated far into the night before being locked up. It reported today that it was unable to reach a verdict.

10TH DISTRICT SCHOOL PLANT IS TO BE SOLD

SPARTA, Ga., Oct. 10.—The commissioners of Hancock county are advertising for bids on the old Tenth District A. & M. school property, which was turned back to them by the state board of regents when the school was abolished. The farm contains over 265 acres and has a number of valuable buildings on it, including the girls' dormitory, which was not torn down when the other two buildings were razed by FERA forces.

To a Man of 40

YOU'VE gone far enough along life's highway to value the more permanent things of life. Your interests and enthusiasms have the richer savor of maturity. You see well beyond the impulses of the moment. You've built up a fairly substantial estate. And of course you've given it the protection of corporate trusteeship, naming this substantial bank as your trustee.

Up to $5,000

Deposits Insured Under Terms of the Banking Act of 1933, and Amended June, 1934.

3%

Interest Compounded Semi-Annually

Georgia Savings Bank & Trust Co.

Organized 1899—Atlanta's Oldest Savings Bank
74 Peachtree

The Things You Cannot See
are guaranteed by the name Squibb

You cannot see the quality of a medicinal product. But when you make your purchase it's a real comfort to know the highest quality is there.

As far back as you can remember, the name Squibb on a household product has meant your right to have absolute confidence in that product, and your true realization that you did not pay one penny extra for that name and the protection it gave you.

So you know what Squibb means; but do you know what Squibb makes?

Below, you will find a list of Squibb products. If you will glance through it, you will probably find a number of Squibb Home Necessities you are now in need of. And whenever you go to a drug store, ask for Squibb's.

SQUIBB
A NAME YOU CAN TRUST

SQUIBB MILK OF MAGNESIA
Tastes better—and it is Squibb's, so you're sure of its purity and effectiveness.
40¢ Size
12 oz. bottle

SQUIBB SACCHARIN TABLETS
Dissolve quickly in coffee, etc. One-quarter grain tablet equals sweetness of a lump of sugar. In handy pocket vials.
25¢ Size 100 ¼ gr. | 30¢ Size 100 ½ gr. | 35¢ Size 100 1 gr.

SQUIBB DENTAL CREAM
Safely cleans and polishes teeth. Leaves a refreshing taste in the mouth.
25¢ Size 40¢ Size

SQUIBB EPSOM SALT
Free from impurities that make ordinary Epsom salts unpleasant to take.
15¢ Size ¼ lb. | 25¢ Size ½ lb. | 35¢ Size 1 lb.

SQUIBB ZINC OINTMENT
In convenient tubes; easy to apply.
Generous Tube 25¢

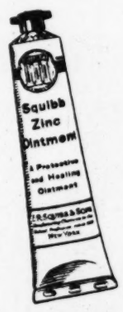

SQUIBB SODIUM BICARBONATE
Pure. Highly refined. Free from objectionable taste, in a convenient container.
15¢ Size ¼ lb. | 25¢ Size ½ lb. | 35¢ Size 1 lb.

SQUIBB MINERAL OIL
A heavy and effective Californian oil. Clear, tasteless and odorless.
75¢ Size
16 oz. bottle

SQUIBB COD LIVER OIL WITH VIOSTEROL
Plain or Mint Flavored. Contains added Vitamin D for those requiring more of this element.
65¢ Size
3 oz. bottle

Economy Feature!

SQUIBB TALCUM POWDER
Pure, soft and fine; unscented for shaving, also delicately scented in Violet, Carnation, and Bouquet.
25¢ Size
Generous sifter tin

SQUIBB SHAVING CREAM
The comfortable shave. Softens beard, supplies oils essential to skin comfort.
40¢ Size
Large tube

Both for 54c

Do you know these SQUIBB products?

SQUIBB Nursery Powder. Tin	25¢ Size
SQUIBB Chocolate-Flavored Vitavose. 12 oz.	75¢ Size
SQUIBB Magnesia Wafers. Tin of 35	25¢ Size
Bottle of 100	50¢ Size
SQUIBB Aspirin Tablets. Box of 12	12¢ Size
Bottle of 100	50¢ Size
SQUIBB Cleansing Cream. Jar	50¢ Size
SQUIBB Cold Cream. Generous Tube	25¢ Size
Jar	50¢ Size
SQUIBB Lanolin Cream. 3 oz. Jar	50¢ Size
SQUIBB Mineral Oil with Agar. 16 oz. Bottle	$1.00 Size
SQUIBB Adex Tablets. Bottle of 80	$1.00 Size
SQUIBB Cod Liver Oil, Plain and Mint Flavored	
4 oz. Bottle	50¢ Size
12 oz. Bottle	$1.00 Size
SQUIBB Castor Oil. 3 oz. Bottle	25¢ Size
SQUIBB Antiseptic Solution. 6 fluid oz.	25¢ Size
16 fluid oz.	50¢ Size

FEATURED AT LEADING DRUG STORES

Cheering Mob Greets Champion Cardinals; 'Dizzy' and His 'Tiger' Get Warm Welcome

Diz, Frankie---Pals! Jo Jo a Step Late

ATLANTA CONSTITUTION
SPORTS
RALPH McGILL, *Sports Editor.*
Grantland Rice - Clarence Nixon - Jimmy Jones - Roy White - Jack Troy - Henry McLemore - Alan J. Gould

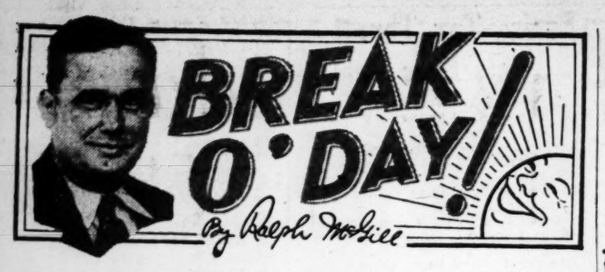

If This Be Daffiness, Where Can One Learn How in 10 Easy Lessons?

It so happens that our ranking heroes, the Dean boys in baseball, and Maxwell Baer in the heavyweight fight division, are all three listed with the daffodils, in a manner of speaking.

Which is to say they have found that a reputation for daffy actions and sayings pays big dividends when backed by a fast ball or a good right-hand punch.

Perhaps it is best right here, before going on any farther, to suggest you take hold of my hand. I am going off the deep end into a discussion in which I may wander and we don't want to get lost.

They have found, unconsciously or consciously, I know not which, that the public dearly loves for its heroes to be a bit daffy because it gives the public a sort of complex—a lad making $5 per week can guffaw at them and say, "Can you imagine a big dumb cluck like that?" Of course, the big dumb cluck is salting away what the boys call serious dough all the while the crowds are laughing at him. And in later years he can travel around in first-class passage and have the stewards and the porters yes-siring him and running errands for him for tips. But right now they are just three big daffies who went great in a World Series and we all love them and laugh at them and tell everyone how illiterate they sounded over the radio. "And can you imagine a big daffy guy like that?"

As I said, maybe we are lost here in an impenetrable wilderness of amateur and very poor psychology but that is the way it seems to me after working around the big crowds at the big sport spectacles where the daffy ones have performed.

BAER THE BEST DAFFODIL.

The arrogant egotist who utters his boast and takes it on the chin is most unpopular. But the fellow who says he will and does it is also unpopular unless he does it with a daffy sort of sideline.

Max Baer, with all his fondness for blondes and for tossing away his money, comes nearer being the true daffodil. He will be lucky if he emerges from the game with enough to tide him along for the remainder of his days. But one can't escape the fact he is in the big money and will be there for quite a while.

Baer announced that Carnera was nothing but a big clown and that he, Baer, would knock him out with a modicum of ease. Now Carnera was not a clown. He was training industriously where Baer was sloven.

Yet in the end Baer did make him look like a clown and he did knock him out.

And I can see Baer yet, the fight over, standing at the ropes blowing a kiss at some blondes, waving his big bloody, wet gloves and saying, "Share that amongst you."

He is daffy and conceited and all that but he backs it up with being the best heavyweight fighter in the world until someone proves he isn't.

So where do we go from there?

THE DEANS NOT DAFFY.

The Dean boys aren't daffy. They have learned that a little bit of popping off gets into the newspapers and brings out the crowds. And so they live up to the part and put on the act.

I have read an article quoting Mrs. Dizzy Dean and she says she is salting away the money as fast as Dizzy earns it so they will not have to part at the fork in the path which leads, left to right, to the Old Men's home and the Old Ladies' home.

They will clean up some $40,000 each this winter and then sign for a sum which will run around $12,000 each next spring.

I do not call that daffy or dizzy at all and if it is I hope someone will open up a correspondence school and teach the art of daffiness in ten easy lessons.

I wish very much to take all ten lessons.

SAY IT ISN'T SO!

In one of the Detroit papers of Monday, after Dizzy Dean had been defeated on Sunday, there appeared a statement which said:

"Dizzy Dean is really a better pitcher than he appeared in the series."

The trouble was the elder Dean was to appear once more. He was around there on Tuesday, wasn't he?

This reminds me of a newspaper crack which I heard some years ago. When Red Grange was running for touchdowns in his sophomore year at Illinois he was not placed on the All-American by one of the pickers of that year who wrote: "All Grange can do is run."

An an Illinois paper came back, printing beneath that statement:

"All Galli Curci can do is sing."

At that, though, I suspect the statement about Dean was correct. He probably is better than he was in the series. But the important factor was he was good enough.

The pitching performance of Schoolboy Rowe in winning his 12-inning game for Detroit was the best individual pitching performance of the series. But when the Schoolboy was called on in the important game which would have won for the Tigers he didn't quite have it.

In all the series I think the Cardinals had the upper hand in confidence. The Detroits were all set to beat the Giants. But the Cardinals did that first.

FRISCH'S CURIOUS RECORD.

Frankie Frisch, Cardinal manager, played his 50th World Series game last Tuesday. He had played, before this last series, in 17 games with the Cardinals and the remainder with the Giants.

The curious thing about his record is his failure to hit in the series. While playing for the Giants he hit well above his season average in the World Series games, batting for the tremendous figure of .376 in 26 games.

When he joined the Cardinals he continued to hit above .300 in the season's play. Yet his World Series average in the one just completed was a bare .194.

In 1931 Pepper Martin batted a bare .300 for the season and in the series hit the ball for the prodigious average of .500.

This year Martin batted .289 for the season and .353 for the series.

The series is different. Ty Cobb, for instance, was never a series star. The player who is prone to worry rarely does as well.

WAS THE CIVIL WAR ON THE LEVEL?

It is distressing to hear grown men insist the series was framed to go seven games. I am quite sure there are several who insist the Battle of Gettysburg was "fixed" in advance.

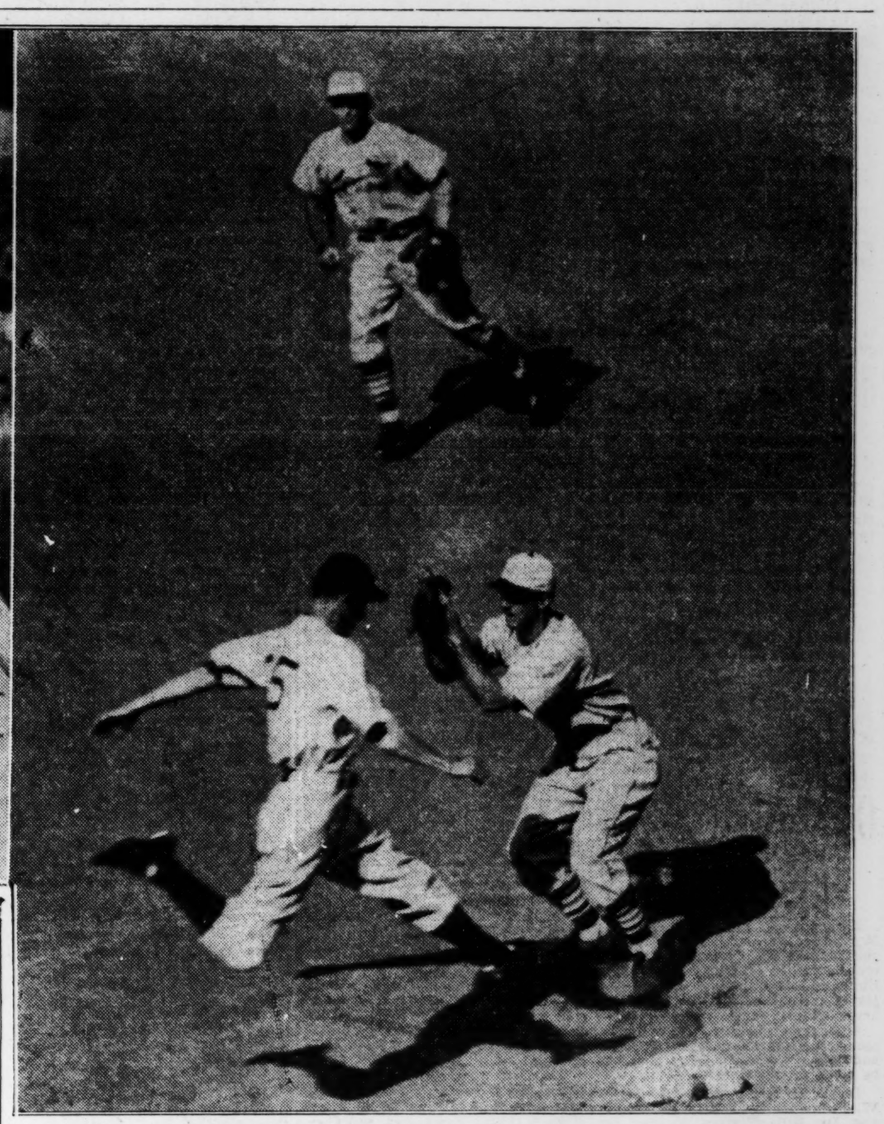

Remember when Dizzy Dean missed that train and Frankie Frisch was very, very harsh with Diz? All is forgiven now. This was posed just after Dizzy won the series and he and Frisch, the Cardinal manager, met in the clubhouse. He can miss a train next year if he wishes. At the right is Atlanta's star in the series, Joyner (Jo Jo) White, Detroit outfielder. He was a step late on this, going out at first in the first inning of the final game. Looks as if he had it but then you know how umps are.

CHEERING CROWD GREETS CHAMPS

Dizzy Arrives Sporting White Sun Hat and a Rubber Tiger.

ST. LOUIS, Oct. 10.—(AP)—St. Louis today acclaimed the world champion Cardinals as the city's heroes.

A parade over streets strewn with paper and debris of the celebration which began yesterday afternoon and extended through most of the night, was the city's tribute to the conquerors of Detroit's Tigers.

Near the front of the line of parading automobiles, just behind the car reserved for Mayor Bernard F. Dickmann and club officials, rode triumphantly the brothers Dean—Dizzy, exuberant, bizarre; Paul, having just as good a time in his more quiet manner.

Dizzy wore a white African sun helmet and carried a toy rubber tiger. On the long tail, as Dizzy pointed out to admirers, were four knots, each representing a Dean victory over the American league champions.

GLAD TO BE HOME.

"Glad to be home, with the World Series in the bag," Dizzy said.

"This hat," as he called the helmet, "is to wear when I go fishing down in Deanville, Fla.," which used to be Bradenton.

"Wanta banana?" a loud-voiced youth shouted to Joe Medwick, who yesterday was the target for fruit, vegetables and glassware from the left-field bleachers at Navin field, Detroit.

Like her famous husband, Mrs. Jerome Herman (Dizzy) Dean enjoyed the excitement immensely.

"Everybody was so nice," she said. "At first, Paul seemed to think it rather silly, but before the parade was over he was the worst cut-up of the lot."

OFF TO A GAME.

The rubber-armed Deans hurried to their hotel, gathered up their belongings and boarded an airplane for Oklahoma City to pitch tonight in an exhibition game. They arrived safely.

Mayor Dickmann; President Sam Breadon, of the Cardinals, and a group of players and their wives were guests of the Coronado hotel at a dinner tonight. Later the group, numbering 28, were to be the mayor's guests at a horse show.

Tonight many of the Cardinals had left for their homes. Manager Frankie Frisch will remain here several days to talk over plans for 1935 with club officials.

Mrs. Hill Defeated By Young Golfer

PHILADELPHIA, Oct. 10.—(AP)—Jean Bauer, young Providence (R. I.) star, leaped into prominence today as a "dark horse" contender in the competition for the Bertheilyn golf cup by crushing the trans-Mississippi champion, Mrs. Opal S. Hill, of Kansas City, 5 and 4, in an upset result.

The defending trophy-holder, Mrs. Dorothy Campbell Hurd, former national champion, also went into the quarter-finals when her scheduled opponent, Mrs. Dan Chandler, of Dallas, Texas, defaulted.

Edith Quier, of Reading, Pa., eliminated Mrs. Leon Solomon, Memphis, Tenn., 1 up in 19 holes; Deborah Verry, Worcester, Mass., downed a former national titlist, Mrs. Clarence H. Vanderbeck, 1 up; Bernice Wall, Oshkosh, Wis., defeated Mrs. Thomas O'Reilly, New York, 4 and 2; Mrs. Glenna Collett Vare, former national crown holder, conquered Mrs. Charles Denneby, Chicago, 7 and 6; Mary Rogers, Jacksonville, Fla., crushed Jean Kyer, Ann Arbor, Mich., 5 and 4, and Mrs. W. G. Hamilton Jr., Philadelphia, trounced Mrs. Arthur Harrison, Buffalo, N. Y., 5 and 4, to complete the quarter-final bracket.

Thompson Gets Chance And Plays End Well

Atlanta Boy Realizes Long-Waited Opportunity to Perform for Georgia Tech.

By Ralph McGill.

It is more than likely that this young man Oscar Thompson may do a lot of end-playing for the Georgia Techs this fall.

And if he keeps on in the manner of his play against those Vanderbilt Commodores last Saturday he will be rated as one of the very best ends we have. Because there was nothing wrong with his end work against the Commodores.

This is one of the great things in football, to see a boy come like this one has. He was rated as a good end at Riverside. At Tech it was figured he was a little light last year. He subbed a little.

In the Clemson game his work was just fair. And that is where the kick comes in this football business. He came storming back to play one of the greatest games on the field against Vanderbilt. And that when his team was getting itself defeated.

I saw several Commodores go flying into the air and most of the time this young fellow Oscar Thompson was latched onto their legs, hanging on hard.

THOMPSON TO PLAY.

He should keep going against Duke. In fact, when the list of good players is reported I expect to find Oscar Thompson's name up there near the top.

He has something of a story behind him. All his life he has wanted to be a football player. He has worked and dreamed toward that end—of some day playing good football for a college team with Georgia Tech as that team if possible.

And now he has that chance and it doesn't appear he is going to lose it. He will be in there at end quite a lot.

This happens to be one of Tech's big problems—the development of end play. I think that Captain Henry Robinson has done a good job. But the ends must advance more than they have. They will, of course. And I think Oscar Thompson will move right along with them.

TECH MUST PASS.

The Tech team will depend quite a lot on its ends next Saturday at Durham where the odor of fresh cigarets fill the air and the Duke eleven is to be played.

The ends must help stop Corky Cornelius and they will have to catch some passes.

I am not trying to help Mr. W. A. Alexander, who is as capable as anyone I know, coach his football team. I am merely advancing Oscar Thompson, an Atlanta boy by the way, as an end who has made a lot of progress and who looked great in the Vanderbilt game as one who will help out.

Second Pigeon Race Is Set for Sunday

The second of a series of pigeon races sponsored by the Atlanta Homing Pigeon Club will be flown Sunday from Roberta, Ga., to Atlanta. Other races are scheduled for October 21 from Oglethorpe, October 28 from Cordele, November 4 from Tifton and November 11 from Valdosta.

A special race consisting of the first two clock birds will be flown from Valdosta, the 200-mile station, on October 20.

Edward Moor's "Speeding Wings" won the initial race last Sunday, flying the 50-mile course in one hour and 20 minutes. There were six lofts represented and 85 birds competed in the race.

The Pigeon Club is open to all persons who wish to fly homing pigeons. E. M. Johnson is president of the club, with Edward Moor, secretary.

FOXX RECOVERING.

WINNIPEG, Oct. 10.—(AP)—Jimmy Foxx, first baseman of the Philadelphia Atheletics, was still in a hospital here today recovering from injuries suffered Monday when he was hit on the head by a pitched ball in an exhibition baseball game. He probably will not be released for two or three days.

UMP FINED $50 BY JUDGE LANDIS

DETROIT, Oct. 10.—(AP)—An umpire was fined, for the first time in at least 14 years, and the romance of Lynwood (Schoolboy) Rowe and his childhood sweetheart from Arkansas again was in the limelight today, as widely divergent aftermaths of the late World Series.

Kennesaw Mountain Landis slapped the $50 fine on William J. Klem, senior National league arbiter, for what baseball's high commissioner described as "over-ripe words" directed publicly at Leon (Goose) Goslin, Detroit Tiger outfielder.

Landis said it was the first time in his 14 years as baseball commissioner he had had to chastise an umpire in that manner.

Of even greater interest to Detroit fans, who have followed with sympathetic interest the romance between Rowe, their Tiger pitching hero in victory or defeat, and Miss Edna Mary Skinner, of Eldorado, Ark., was the question of when and where they would wed.

An attorney who said he represented them applied for a waiver of Michigan's five-day law so the couple could be married without delay. Although Rowe, visiting in Flint, Mich., professed not to have known of such a plan, there was a widely held belief that a secret, and early, marriage was planned.

Meanwhile, Commissioner Landis slipped away on a fishing trip to northern Michigan after disposing of three of the four misconduct charges that were hang-overs from the World Series. Awaiting decision after he returns to Chicago is the case of Joe Medwick, who was banished from yesterday's final game during a near-riot that followed his clash with Marvin Owen, Detroit Tiger third-baseman.

Landis fined Bill Delancey, St. Louis catcher, $50 for hurling too pungent language at Umpire Clarence (Brick) Owens in St. Louis, but that was a reduction of $150 from the fine Owen had assessed at the time.

He closed, without penalty, the case of Gerald Walker, Tiger pinch-batter, who was charged with casting aspersions at the eyesight of Umpire Jack Reardon.

Memphis Pro Team Signs Centre Star

MEMPHIS, Tenn., Oct. 10.—(AP)—Coach Frosty Peters, of the Memphis Tigers, American football league pro eleven, today announced the signing of Dallas Long, fullback, former Centre College star, a resident of Augusta, Ark. The Tigers will play the Louisville, Ky., member of the league here Sunday.

GEORGIA LOOKS MUCH BETTER

By Bill Ray.

ATHENS, Ga., Oct. 10.—Making up for lost time the Georgia Bulldogs scrimmaged both offensively and defensively against the scrubs and freshmen this afternoon as Coach Harry Mehre drove the squad through the hardest workout of the week.

The scrubs, employing North Carolina plays, gained considerable ground over the varsity line but the veterans looked much better than yesterday, when Coach Mehre, disgusted with their poor playing, sent them to the showers one hour ahead of time.

CHAPMAN ON DEFENSE.

Aubrey "Buck" Chapman, who was held out of the Furman game due to a muscle injury, was back at his fullback position on the defense but Coach Mehre did not let him play when the ball came into the hands of the Bulldogs. John Bond was also in the first string lineup and performed with usual running perfection despite his convalescent knee injury.

The four horseman backfield of Bond, Cy Grant, Jack Griffith and Buck Chapman aided in stopping the hard charges of the two frosh stars, Pete Tinsley and Lewis Young, while the varsity skirmished 40 minutes against Coach Carl Inaveley's Tarheel plays.

Working with spinners, power plays and passes the scrubs baffled the Bulldogs although Alec Ashford, 150-pound end, and John Bond, Toccoa halfback, threw several Tarheel plays for losses. The scrubs made up of the star freshman prospect and Red Devil men gave a formidable imitation of the strong and deeptive North Carolina attack.

GRANT GOOD.

When the varsity got the ball for a short offensive drill, Cy Grant, Cornelia's side-stepping right halfback, was running with his effortless stride, which ate up the ten-yard markers. Johnny Bond, left halfback, showed little effects of the knee injury which kept him off the field for one week and slithered down the muddy field for neat gains. The Bulldogs' passing attack also seemed to be improved.

Scrimmaging on a field made slippery by a three-inch rain, the Bulldogs got plenty of practice in mud work which should stand them in good stead if the field is wet Saturday.

North Carolina's unbalanced line formations, a thorn in the varsity's side yesterday, gave them little trouble this afternoon. The Tarheels' passing attack, however, worried the secondary defense and several passes were completed by the scrubs.

Before the scrimmage the backfield worked on an adequate defense for North Carolina's strong passing attack. The backs were working on kicking with Grant, Bond and Green getting off the best boots.

FOUR INJURED.

Only four Bulldogs remain on the injured list, Frank Johnson, guard, is nursing a thigh bruise; Julius Caesar Hall, sophomore tackle, has a

Continued on Second Sports Page.

Dorothy Kirby To Defend Title

Dorothy Kirby, Georgia's young golf champion, will defend her title next week on the Radium Springs course at Albany, Ga. Mrs. O. B. Keeler, president of the Georgia Women's Golf Association, will accompany Dorothy to Radium Springs and will compete in the tourney.

Several other Atlantans are expected to participate in the annual state tourney, although no definite announcement has been made regarding their entry.

Qualifying rounds will be played Monday morning, with match play scheduled during the remainder of the week.

As an added attraction to the week's activities, a driving, approach and putting contest will be held.

The perpetual Barron Collier trophy will be presented to the winner, with suitable trophies and prizes to the winner and runner-up in each flight. There will be as many flights as necessary to take care of the entries.

The annual meeting of the state association, which was organized six years ago at Radium Springs, will be held during the week. Election of officers and selection of a site for the 1935 tourney will feature the annual meeting.

Jess Neely, Aids Sign Long Contracts

CLEMSON COLLEGE, S. C., Oct. 10.—(AP)—The Clemson College Athletic Council today announced Jess Neely, head coach at Clemson, and his assistants, Joe Davis, Frank Howard and Bob Jones, have signed long-term contracts to remain at Clemson.

The council did not announce the number of years stipulated by the contract.

FOOTBALL SCHEDULES

Friday, October 12.

(With scores of 1933 games.)

EAST.

Fordham at Boston College	32-6
Bucknell at Dequesne	0-6

MIDDLE WEST.

Heidelberg at Ashland	DNP
W. & J. at Detroit	0-14
Carleton at Grinnel	18-6
Adrian at John Carroll	DNP
Kansas State at Marquette	DNP
Mount Union at Muskingum	0-19
Morningside at N. Dakota	6-0
So. Dak. at No. Dak. State	0-14
Centre at Xavier	7-0

FAR WEST.

Columbia (Port.) at Ore. State	DNP
Nevada at St. Mary's	0-61

SOUTH.

So. Georgia at Miami	DNP
So. Carolina at No. Carolina	14-0
Haskell at Oklahoma A. & M.	0-18
Newberry at Rollins	0-12
Alabama State at Southern	14-2

PURPLES PLAY CADETS TONIGHT

Boys' High, Tech High and G. M. A. football teams completed their week's football practices Wednesday with long signal drills and blackboard sessions and lectures indoors. The scrimmaging was completed Tuesday afternoon.

Boys' High plays Marist College Thursday night at Ponce de Leon park, Tech High meets Decatur Friday night and G. M. A. journeys to Monroe, Ga., to play Red Barron's Aggies Friday afternoon. Those are the major games for the week, with Russell meeting Griffin Friday night at Griffin, and Druid Hills playing R. E. Lee at Druid Hills Friday afternoon in the other games.

GOOD GAMES.

Both the Thursday and Friday night games at Ponce de Leon park should be well worth seeing.

Boys' High, with one of its greatest teams, faces a much improved Marist squad, which won the north Georgia interscholastic conference title last year. It will be a battle of the offenses, as both teams will stake everything on their scoring opportunities.

A "tag day" will be observed at the Boys' High-Marist game. A collection to help raise funds to send the Boys' High band to Chattanooga early in November, will be taken up during the game.

Tech High and Decatur will renew

Continued on Second Sports Page.

Tharpe To Scout Wolverine Team

While the other Tech coaches, most of them anyway, are accompanying the squad to Durham, N. C., for the game with Duke Saturday, Mack Tharpe, the Jackets' highly valued scout and freshman coach, will be riding the rails in another direction.

Tharpe is scheduled to leave the city tonight for Chicago, where Harry Kipke's University of Michigan team, Tech's opponent of October 20 at picturesque Ann Arbor, will play the University of Chicago, coached by Clark Shaughnessy, Saturday.

Tharpe, one of the most capable and thorough scouts in the south, may be counted on to bring back a good report on the Wolverines, who lost last Saturday to Michigan State, coached by Charley Bachman, ex-Florida coach, 18 to 0.

This loss, however, is not indicative of the Wolverines' strength this year. They have their usual powerful line and a great punter in Ragezi, who has been injured. They lost some good men from last year's line and are expected to improve as they go along.

Jackets To Hold Final Scrimmage Today; Harry Kelley Is Drafted by Toronto Club

THE SPORTLIGHT

By Grantland Rice

World Series Echoes.

A somewhat eminent poet wrote a piece about the embattled Lexington farmers who fired shots that were heard around the world.

The noise and the tumult of this last World Series may not have been heard around the world, but it has caught and held the attention of the country from coast to coast. It has been the biggest boost that baseball ever has known since a burly, bulky young fellow by the name of Babe Ruth began hammering home runs and splashing the game with color 15 years ago.

There still remain the glint of shining spikes—the flash of steel—the impact of colliding bodies—the roar of the wrathful mob—the hurtling beer bottle—the smear of blood from open wounds—the color, the action and the emotional upheaval that make a gay and gaudy pageant far beyond any vital statistics or final result.

The Tigers had their share of stars, including the game and gallant Mickey Cochrane—but the Cardinal side had the edge in color with the two blasting Deans, the dynamite kids, Pepper Martin, Ducky Medwick and Bill Delancey, the first-year catcher who had all the poise and swagger of a 10-year veteran, riding the crest.

Here was a series where the two Deans came on and Pepper Martin came back—where Medwick came in and then went out—where Leo Durocher gave one of the finest exhibitions of play at short any series ever saw—where Jo-Jo White, the Red Oak antelope, wearing a Tiger skin, came near stealing the series with his famous split sid, where two flying feet scissor out as they reach the base with the explosive force of a hand grenade. It was a rough, tough, rowdy, ripping, slashing, mauling, "get-the-hell-out-of-my-way" exhibition that brought baseball back where it belongs.

You could see the spikes of Ty Cobb, hitting flesh or dirt—the swagger of Turkey Mike Donlin—the snarl of John McGraw—the poisoned barbs of Johnny Evers—all the colorful factors of the past.

Ships That Pass.

I left the two young Deans on their way to growing fame and I came back with Babe Ruth—ships that pass in the night—one outbound for gold and adventure—the other heading back to port. It was a strange coincidence that, as Babe Ruth announced his retirement from active play, two kids from the cottonwood trail should suddenly step in to take his place and catch the headlines from Pacific to Atlantic ports.

"They are the greatest that ever come along in my day," Babe Ruth said. "They are not only fine, smart pitchers but they are the type that baseball needs."

For example, in the third inning of the final game, in the midst of a winning seven-run rally, Dizzy Dean beat out a close one at first. As he crossed the bag, he turned immediately to see whether he had been given his hit—and, when the big "H" was flashed on the scoreboard, his smile was close to six inches wide.

There is nothing either boastful or offensive about either Dean—they are two friendly, happy-go-lucky country kids who happen to be baseball "naturals," not only decked out with a pair of sling-shot arms, but having, on the side, an uncanny instinct for all the finer points of the game. In addition to pitching, they can hit, field, run and cover each given assignment without a second's delay.

I asked Babe Ruth how two such kids could have all the elements that usually belong to experience—to years under fire.

"You have to be born that way," the Babe said. "No one can give it to you. Paul is 21 and Dizzy is 23 or 24 and they were as cool and as smart as any veteran I ever saw. I don't mind telling you they knocked me over. And they are the two friendliest, politest kids I ever saw in my life."

ALEX TO TAKE ENTIRE SQUAD TO PLAY DUKE

All Players in Good Shape Following Hard Drill in Rain.

By Jimmy Jones.

After a thorough drenching and a rather thorough scrimmage on the rainsoaked terrain of the Rose Bowl yesterday afternoon, Coach William Alexander returned to his office, shed his slicker and announced the list of Georgia Tech football players he will carry to Durham, N. C., for the game with Wallace Wade's Duke University team Saturday.

By way of reward for a lot of hard work and to be entirely sure that he will not overlook some deserving young man, Coach Alexander announced that he would carry the entire squad on the Seaboard train leaving Atlanta at 7:10 p. m., Friday.

ALL GOING.

Even Carl Shaw, the center who has been out all season with a sprained ankle, is going along. Coach Alexander posted the list by positions as follows:

Centers—Shaw, Preston, Lyons.

Beard, Brittain, Warner, Fitzsimmons.

Tackles—Williams, Eubanks, Dean, Lindsey, Smith, Gardner.

Ends—Gibson, Thompson, Boulware, Ponder, Stacey, Katz.

Quarterbacks — Roberts, Boyd, Moore.

Halfbacks—Ferguson, Perkerson, Street, Martin, Hays, McKinley.

Fullbacks — Phillips, Tharpe, McKay.

This constitutes a sizeable party in itself. Then when the managers, coaches, school officials and alumni followers are added, it makes quite an entourage for the invasion of the Carolinas.

The scrimmage yesterday, which was the last hard one by the way, was fully as rigorous as that of the day before and held under the trying circumstances brought on by the unfavorable weather.

TRYING DAY.

It rained all through the practice and the Tech coaching staff was rigged out in everything from Cap'n "Robby" Robinson's familiar cowl and leather jacket to Mike Chamber's sea-going outfit of seaman's hat and sou'wester.

Although the ball was slippery and the field was sloppy, the Jackets were put through a complete offensive and defensive scrimmage, in which Decatur Jack Phillips, the Tech captain and fullback, who was among those missing in the Clemson game and who was far from himself in the Vandy game, again distinguished himself.

HE "PLOUGHS," TOO.

Phillips was "ploughing" the ball through the freshman line as Dizzy Dean ploughed his celebrated fast one past the Detroit hitters. Twice Phillips cracked the line wide open for what would have been first downs in a regulation game and he was driving with the old drive which brought a silver lining through the clouds and smiles to the coaches' fialing.

If Decatur Jackson can play himself one of his old-time games at fullback Saturday it will greatly enhance Tech's chances against the big blue team of Wallace Wade.

Jerry Perkerson, the halfback, was another slippery ball carrier for the freshmen to stop, also. Jerry is beginning to improve on his gains with better blocking and he is getting it with Phillips back in there and the line improving on its charge under the indefatigable urging of the Tech coaches.

CARMACK IS TOUGH.

But for the presence of a stout little guard from Decatur High school named Eddie Carmack, the varsity backs might have been gone to town several times in the scrimmages of Tuesday and Wednesday. Carmack, a game little rooster, has been making it rather tough on the varsity with his innumerable tackles in the line.

The varsity spent considerable time on defense again yesterday. Several times young Harry Appleby, from Boys' High, a very good back who isn't eligible this year, got away on the quick opening Duke plays, as did Johnson, the elusive little freshman back from Chicago. Then the varsity secondary tightened up and began to stop them.

The tackling and blocking on both sides was rather spirited, but outside of several players having the wind knocked out of them, there was nothing that approached an injury, which, of course, made Mike Chambers very happy despite the chilling rain.

The mental attitude of the Tech squad for the Duke game is vastly improved with Phillips back in his old swashbuckling form again and do not be surprised to see an improved Tech team take the field Saturday. They made mistakes against Clemson and Vanderbilt which they will not make against Duke.

LIGHT TODAY.

The workout today will be comparatively light, but there will be about a ten-minute scrimmage of the varsity on defense. The work thus far has dealt in the main with Duke running plays and little time has been taken up with the Duke passes, which are a considerable threat, by the way, with "Corky" Cornelius, the halfback, alternating at throwing and receiving them.

Stronger Line Play Aids Petrel Chances

Small Squad at Full Strength for Moccasin Scrap at Chattanooga.

By Jack Troy.

You may have noticed that while Oglethorpe has a very small football squad, indeed, the supporters aren't having to use crying towels after the first three games of the season. The Petrels have won two out of three.

There have been bigger squads at Oglehorpe, and no later than last year. Fact is, one year not so long ago Oglethorpe had such very fine prospects that everybody was talking about the banner this and banner that. And what did that very fine squad do but go out and lose the first four games.

This is just by way of showing what coaching, shot with youthful fire and enthusiasm, will do when accompanied by the proper spirit of the players.

Oglethorpe's coaches can't draw on substitutes for some positions because there aren't any—substitutes, that is. But that isn't keeping the Petrels away from victory row. And Saturday at Chattanooga you can safely name your bet that Oglethorpe will be in the ball game right to the end. And not in name only.

16 TO 12.

The Moccasins of Scrappy Moore won the ball game last year, 16 to 12. On the strength of a fairly good passing attack and a susceptible Petrel defense.

It was somebody's bright idea to send in a substitute halfback just at the time that Chattanooga passes were clicking. Before the halfback had planted his two feet solidly in the turf, the Moccasins had passed right over his position to victory.

Virtually the same players of Oglethorpe will be in Saturday's game. And there is unlikely to be any repitition of that sort of thing.

Then, too, Oglethorpe is going to have the advantage of better tackle play, better line play on the whole. And more effective ground gaining maneuvers.

ROBISON DEVELOPS.

Willie Bell Robison has developed into a great defensive tackle. He has been good in every game. He comes around from the other side of the line to make tackles. The Petrel ends, Hank Freeman and Tubby Thompson, are very consistent. Jack McNeely is a particularly fine running guard.

Auburn had very little success in stopping Captain Frank Mitrick's powerful rushes into the line and it is unlikely that Chattanooga will either. The big, splendidly built fullback has come into his own this year.

Cecil Moon, Jack Puryear, Sully Sullivan, Belton Clark, Sam Leslie and Hoyt Farmer are other fine backs. Clark and Puryear are strong kickers and good passers.

FULL STRENGTH.

Oglethorpe will enter the game with full strength available. Which means that the first eleven is intact. It was thought for a time that Leslie would be out with an ankle injury but he has come around rapidly.

It has been fully a decade since Oglethorpe has beat Chattanooga and Coach John Patrick, first alumni leader in Petrel history, thinks the smallest squad in many years will pull this one out of the fire.

The Petrels worked indoors yesterday. New plays were polished and the old ones shined up. There will be a short scrimmage today.

Last year Oglethorpe authorities sent the squad over by bus on the day of the game, but this year they'll go over a day ahead of time. The difference will be discernable in the Petrels' play.

M'DUFFIE MEETS POWELL TONIGHT

Center Hill arena will offer one of its best cards of the season tonight, the main match featuring Turk Powell and Reenie McDuffie.

Two other wrestling matches and a boxing bout are on the card. Charles Norman will meet Speedy Baker in the semi-windup match. Pat O'Brien, who recently won the lightweight belt from Smitty Anderson, will face Glover Powell in the opening mat match.

A four-round bout between Young Cranford and Harold Monroe has been added to the card as an extra feature. The Center Hill arena is located at Hutch's place on Bankhead avenue.

ATLANTA ACE, MEMPHIS STAR LEAVE LEAGUE

Crackers Lose $1,000 as Pitcher Goes at Regular Price.

DURHAM, N. C., Oct. 10.—(AP)—The drafting season for the Class AA baseball leagues got under way today with Toronto, of the International league, drawing on the Southern league for two players, Pitcher Harry Kelley, of Atlanta, and Infielder Calvin Chapman, of Memphis. The announcement was made by headquarters here of the National Association of Professional Baseball leagues.

Kelley, a veteran who has given a decade of service to the Southern loop, has been one of the league's most dependable pitchers. He won 23 and lost 11 for Memphis and Atlanta during the past season. Chapman, a young infielder, batted .304 for Memphis.

Kelley Slated As Red Hurler.

Directors of the Atlanta baseball club last night expressed regret and disappointment over the drafting of Harry Kelley, looked upon as the ace of the 1935 Cracker staff, by the Toronto club.

"We thought we were safe on Kelley after the majors passed him up in their draft and it is certainly hard to lose him to a double-A team at the $4,500 price," Hughes Spalding, one of the directors stated.

Atlanta officials, including Business Manager Earl Mann, who returned from the World Series with Eddie Moore, two days ago, were inclined to think that the Cincinnati Reds, which is affiliated with the Toronto club, had the latter to draft Kelley for them, to escape the $6,000 price which major league clubs must pay.

The Crackers paid Memphis $5,500 for Kelley late in the season and he won four games for Atlanta after coming here.

adjoining alleys to the men's league.

The 12-team Bell System Duckpin league, one of the city's largest duckpin circuits, will have teams named as Equipment Engineers, General Accounting, Plant Engineers, Western Electric Company, Maintenance Engineers, District Maintenance, Georgia Plant, Atlanta Walnut, General Traffic, Atlanta Main, General Plant, A. T. & T. Company scheduled in the third week of play, at 7:30 o'clock Thursday evening.

Walk this way please

WRIGHT ARCH PRESERVER SHOES FOR MEN

Step right out briskly in shoes that like to go places . . . that feel grand and treat your feet right, protecting them from trouble. Arch Preservers have four exclusive features which are endorsed by foot specialists. Come in and be fitted by an expert. See the new models — smartest shoes you ever saw.

Wright Arch Preserver Shoes are expertly fitted by Arch Preserver Institute graduates.

$9 and $11

Geo. Muse Clothing Co.

The Style Center of the South—Peachtree : Walton : Broad

DOCTORS PLAY FINALS TODAY

Members of the Fulton County Medical Society will hold their final golf tournament of the year this afternoon on the East Lake courses. Finals in the annual tourney will be played and a "losers pay" dinner tourney will also be a part of the program.

A dinner at 6:30 o'clock will close the activities, after which trophies and prizes won during the year will be given to the winners.

Dr. L. H. Kelley plays Dr. George W. Fuller for the society golf trophy and Dr. Bill Warren Jr. and Dr. Harry Ridley will captain the teams in the dinner tourney.

Finals in all other flights in the tourney will be completed today.

Reservations for the dinner should be made at the Academy of Medicine or by calling Hemlock 6468. Plates for those who do not participate in the golf tourney will be $1 and every member of the society is invited to be present at the dinner.

THREE MATCHES AT RIVERSIDE

Promoter Frank Bettis announced that all matches for this week will be held Friday night at the Riverside wrestling arena beginning at 8:15 o'clock. There will be three main matches on the program.

Terrible Turk will wrestle Son Almand in the main event in a no-time-limit match.

In the second match, Hugh Winn will meet the Scandinavian, Alex Headlin, in a 60-minute go.

Bob Anderson, of Decatur, will wrestle Young Londos in the opening match, a winner-take-all affair.

These three matches should be the best ever offered the fans at this arena.

Darlington Plays Talladega Saturday

ROME, Ga., Oct. 10.—The Darlington Tigers will open their home season here Saturday with a game against Talladega, Ala., high school at Barron park, at 2:30 p. m.

JORDAN AFTER TED RADCLIFFE

Tarzan Jordan hopes by no later than Friday night at the city auditorium to cop a large share of the city wrestling glory that he believes to be his.

Jordan feels that Ted Radcliffe has been too much in the spotlight. And that a large part of it belongs to him. He intends to do something about it when they meet.

The Jordan-Radcliffe match is one of two headliners on the card, which begins at 8:15 Friday night. Jack Ross, a rugged Greek star, and Clayton Fischer, a newcomer from San Diego, Cal., clash in the other 90-minute feature.

In the opener, Dynamite Joe Dillman, another classy Greek wrestler, takes on Honeyboy Hackney, of Jersey City, N. J.

It is to be a six-star program. With Radcliffe and Jordan likely to take the leading interest of the fans.

This is really a grudge match. Jordan has challenged Radcliffe many times in the past. And only last week did his taunts fall on appreciative ears.

Radcliffe, who has beat every wrestler matched with him at the Key arena, is continuing his winning ways at the new stand at the auditorium.

So great has been his success that he willingly agreed to meet Jordan and eliminate another rival in his path.

They have never met before and since each has perfect records, it was but logical that they would be matched sooner or later. It would have been sooner but for the fact that Radcliffe apparently wanted no part of Jordan.

Tickets are on sale at the regular low summer levels at the Five Points Soda Company or may be reserved by calling Dearborn 3932.

Virginia Champion Enters Semi-Finals

WASHINGTON, Oct. 10.—(AP)—Miss Lily Harper, of Portsmouth, young Virginia women's champion, advanced today to the semi-final round of the middle Atlantic golf championship here by defeating Miss Susan Hacker, of Washington, 6 and 5.

Mrs. David H. Clark, of Washington, and a former Virginia titleholder, who was medalist in the qualifying round Monday, defeated Mrs. J. H. Dowdall, Washington, 6 and 5.

In the second flight, Mrs. Christine Wessels, Norfolk, Va., won from Miss Ellen Kincaid, Washington, 2 up.

GEORGIA LOOKS MUCH BETTER

Continued From First Sports Page.

sprained ankle, and Charlie Harrold, sophomore end from Macon, is still out with a leg bruise. Paul Causey, the Seville (Fla.) left halfback, who scored two touchdowns against Stetson, has a foot sprain, which may keep him out Saturday. Al Minot was working at left half along with John Bond in the scrimmage today while Causey looked on.

Causey and Johnson are probably the only members of the ailing group that will get a chance to play Saturday. Captain Charley Turbeyville, left end, and Allen Shi, guard, were taking part in the strenuous skirmish, practically cured of their bum knees.

Tomorrow afternoon a long offensive workout will wind up the rough work for the week, with a light signal drill scheduled for Friday.

PURPLES PLAY CADETS TONIGHT

Continued From First Sports Page.

their athletic battles Friday night. Tech High won last year, 37 to 26, in one of the greatest exhibitions of offensive play ever seen at Ponce de Leon park. Both teams threw defense cautions to the winds and resorted to an offensive game every time the ball changed hands.

SAME STYLE.

Practically the same style of play will be featured again Friday night as both teams are seeking to improve their running and passing attacks.

It will be the second game of the week for Decatur. The DeKalb team battled Commercial to a scoreless tie Monday night in a postponed game from last Friday.

FOR ADDITIONAL SPORTS NEWS TURN TO PAGE 17

Down the Alley

The Ladies' Commercial Duckpin league, with eight teams of feminine duckpin smashers, is getting away to a big start with the individuals out to boost averages and attempt to set new record marks.

The Gulf Refining Company and Pinson Tire Company, two new member teams of this loop, are making an excellent showing.

Miss Johnnie Carter, of the Gulf five, had an 88 average for last week, and opened in the first game last night with an even 88 to retain this average. Miss Carter was one of the highest average bowlers in the Gulf Refining Company's Mixed Doubles league last season.

Miss Louise Estes, of Pinson Tire Company, opened with a big 98 in the initial game last night and was instrumental in aiding her team to victory.

Six teams of men and four teams of ladies will get the Power Club Duckpin leagues off to a big start in their bowling season's opening at 7:30 o'clock this evening.

The schedule for the opening is Transportation vs. Accounting; Operating vs. Distribution; Lighting Department vs. Sales.

The team rosters are Campbell, Brown, Strong, Snead, Ginn, Pirkle, Goolsby, with Transportation: Ed Thornton, Gene Thornton, Langdon, McCrorey, Senkbeil, McKinney, Rudeseal, Vogel, Dyer, with Accounting; Hirleman, Hammond, Chambers, Baker, Reynolds, Edmond, with Sales; Woodall, Moore, Turner, Settle, Reynolds, Schmallmaack, Cooper, with Distribution: Hood, Smith, Maness, Davenport, Sires, Boyd, with Operating: Hanby, Davis, Long, McKinley, Peake, Peek, Richards, with Lighting.

The complete rosters or schedules of the Power Club Ladies' league is not available, but they will bowl on

"Your G-3's are Giving us over 100% better Mileage"

A Certified Interview with Mr. W. O. Pierce

Salesman Perry L. Clower is shown with his truck—with the 100% better G-3's on the rear wheels—in the Buckhead station of Goodyear Service.

More Non-Skid Blocks
•
Wider Riding Ribs
•
An Average of 2 lbs. More Rubber Per Tire
•
Supertwist Cord Carcass

★

Tests Prove 43% More Non-Skid Mileage

. . . users records are even better!

Buy a set of new G-3's now. Take advantage of their non-skid safety on this winter's wet, slick roads. Driving in cold weather wears tires less—you'll get extra safety and extra mileage both!

"WE'VE carefully checked tire mileage on our trucks for a long time," says Mr. Pierce, "but we've never before had tires to check up like your new G-3's. The tires on the rear of the truck shown above, driven by Perry L. Clower, had been 13,500 miles when the picture was taken. That may not sound so good to family drivers, but it's a real record on a milk truck. In the past we've considered back-wheel mileage of 5,000 to 7,000 miles good. I'll say your G-3 All-Weather Goodyears can really take it!"

NO MONEY DOWN

TIRES • BATTERIES • RADIOS

Use Our Convenient Budget Plan

GOODYEAR SERVICE

Main Station 222 SPRING ST. • WAlnut 3393 • Open 24 Hours Daily

Five Complete Service Stations Conveniently Located Throughout the City

BUCKHEAD • 3050 Peachtree Rd., N. E. CHEROKEE 2850

LAKEWOOD Ave. and Jonesboro Road WALNUT 5071

DECATUR • 138 W. Ponce de Leon Ave. DEARBORN 4343

WEST END • 790 Gordon St., S. W. RAYMOND 1944

SPECIAL TRAIN

ATLANTA TO ATHENS AND RETURN

OCTOBER 13

U. of N. C. vs. Georgia

$1.25

ROUND-TRIP FARE

GOING

Lv. ATLANTA ..... 10:30 A. M. (CT)

RETURNING

Lv. ATHENS ..... 6:00 P. M. (ET)

TRAIN STOPS AT EMORY STATION

Coaches, Pullmans and Dining Car

Make Reservations Early

62 Luckie St. WA. 5018-2708

SEABOARD

Schlitz The Beer That Made Milwaukee Famous

If your dealer is not able to supply you with this famous brew, phone us and we will make delivery in case lots to your home.

SIG SAMUELS & CO., Inc.

Distributor—WA. 1123

TO DEALERS: In addition to our own delivery, the Dixie Bottle and Supply Co. will also deliver Schlitz to you.

GO WITH TECH TEAM TO THE TECH-DUKE GAME

DURHAM, N. C.

OCTOBER 13

Lv. Atlanta...7:10 p. m., Oct. 12

Ar. Durham...8:10 a. m., Oct. 13

Lv. Durham...7:20 p. m., Oct. 13

Ar. Atlanta...7:30 a. m., Oct. 14

$16.40 ROUND TRIP

$12.28 (Coach) Round Trip

Make Reservations Now

62 Luckie St. WA. 5018

SEABOARD

ALEXANDER'S BODY STARTS HOMEWARD

International Ring Believed in Plot To Assassinate King.

Continued From First Page.

interior, for failure to prevent the assassination.

Motion pictures of the assassinations and the disorders at Marseille which followed have been banned from French theaters.

Members of the chamber finance committee decided to ask Doumergue that the films be preserved so that they can be examined later for evidence as to police measures to protect the king.

Continent Apprehensive.

Police seized seven films of the assassination on their arrival at Cherbourg while a package of photographs of the bodies of Alexander and Barthou lying in state as well as other views destined for London were seized at LeBourget air field near Paris.

At Rome a 21-day period of state mourning was decreed as Premier Mussolini repeated his offer for an understanding with Yugoslavia, traditionally Italy's foes.

British statesmen in London eyed the continent for possible political repercussions of the assassinations the while Londoners cheered young King Peter, pulled out of bed at his English school this morning to be told his father was dead and he was king. He left for Paris, to join his mother.

Neutral observers in Vienna believed that the change of regime in Yugoslavia will bring a decline to French influence in the Balkans and that a new Balkan federation may result.

The "back to the Balkans" movement, which would result in France, Germany and Italy withdrawing from the zone of political influence, undoubtedly will be stimulated by the recent events at Marseille and Belgrade.

Such a result also would mean dissolution of the Little Entente, for Czechoslovakia would not be included in the Balkan group, and probably would remain faithful to her ally, France.

Reports from Belgrade indicated that a wave of anti-French feeling existed, under the impetus of the pro-German groups of Yugoslavia. Though maintaining great reserve concerning possible ramifications of yesterday's assassinations, German circles in intimate personal conversations made no secret of the fact that King Alexander's death hit Germany hard.

They considered him a counter force to Premier Benito Mussolini's plans for close alliance between Austria and Italy.

A flower and flag-draped coffin on the afterdeck of the Yugoslav destroyer Dubrovnik carried the body of the ruler, shot down yesterday as he entered France to seal new compacts for the preservation of Europe's peace.

The weeping, widowed Queen Marie turned toward Paris, to join her eldest son, Peter, Yugoslavia's new king, after a dramatic farewell aboard the vessel. The 11-year-old boy left his English school early in the morning to return home.

French Escort.

A squadron of two French cruisers and six destroyers escorted the Dubrovnik as it swung its prow out into the Mediterranean. Francois Pietri, French minister of navy, was aboard the Colbert, one of the cruisers.

Huge throngs stood on the shore with bared heads—the same throngs that just 24 hours before had sent "Vive Le Roi" roaring again and again as Alexander came ashore.

A military band, in last salute to the monach, played the Yugoslav national anthem as the last rays of the setting sun glinted through the shrouds of the Dubrovnik and the hundreds of fishing boats swinging at mooring in the harbor.

Queen Marie came ashore from the Yugoslav destroyer just before it sailed, after mounting to the after deck to bend over the plain oaken coffin trimmed with silver and to kiss the dead king's face. She watched the funeral fleet put to sea before turning to prepare for the trip to Paris tonight to meet young Peter and her mother, the dowager Queen Marie of Rumania.

Ileana Joins Sister.

Also en route to Paris to join her were her sister, Princess Ileana, of Rumania, and her husband, Archduke Anton, of Hapsburg, who took off for the French capital in Anton's private plane.

Here in Marseille was Alexander's aunt, the dowager Princess Nathalie of Montenegro, sister of his mother, who motored to this city from her home in Antibes.

The toll of the assassin reached five today with the death of Madae Dubrec, one of 15 persons wounded. Physicians indicated their confidence that General Alfonse Joseph Georges, one of those most gravely hurt, would recover.

Meanwhile authorities continued efforts to identify definitely the 35-year-old fanatic, Petrus Kalemen, of Zagreb, Yugoslavia, whose modern pistol-like sub-machine gun spread consternation in Marseille's festive streets yesterday before police sabers and bullets mortally wounded him.

Two Men Sought.

Authorities at Aix-En-Provence were seeking two men said to have registered with him at a hotel there. They learned that Kalemen and one companion named Chalny had breakfast in their room yesterday morning and afterward drank considerable liquor.

Kalemen read eagerly everything pertaining to Alexander's visit, the hotel proprietor said. He said he was a brother of a companion who gave the name of Egon Kramer, said he was 24 years old and declared he was born in Fiume of Croatian nationality.

Marseille police described Kalemen as the man chosen by lot among Balkan terrorists to slay Alexander. A skull and crossbone was tattooed on his right arm, and printed under them in Croat letters was "Imro" or "Ymro"—the initials of the famed Macedonian revolutionary society.

He wore new clothes, and police recalled that terrorists, once the fateful choice has fallen on one of their number, customarily outfit him in new clothes, knowing that his mission almost certainly means death to him.

Passport Forged.

The surete national announced it had found Kalemen's passport, ostensibly issued by the Czechoslovakian consul at Zagreb and visaed by Yugoslav authorities, was forged and consequently his nationality had not been definitely established.

Police in Paris and other French cities began raiding residences of Yugoslavs and other Balkan suspects in an effort to determine Kalemen's affiliations in France as the shock of the assassinations threatened grave political consequences in France.

The government Alexander left in charge when he set out on his tragic journey watched keenly for symptoms of revolt of the Croatian regions of the land, while they made preparations for Alexander's funeral, and the nation, recalling his old World War gallantry, mourned him.

Hardly secondary in importance to Alexander's assassination was the death of Louis Barthou, France's sprig, spry, 72-year-old foreign minister, for whom the terrorist's fast-firing gun also spoke death.

Barthou's Body on Way to Paris.

His dramatic dashes about Europe to mend French political fences forever at an end, the body of the little full-bearded diplomat was en route to Paris, accompanied by former Premiers Andre Tardieu and Edouard Herriot, on a special train that left only a few minutes after the queen's train.

The state funeral for Barthou was set for Saturday, but an ordinary "40-and-8" box car was his hearse.

The queen was on the verge of collapse as she went to her compartment, the blinds of which were pulled down.

A few minutes earlier, the king's body started its homeward journey through streets silent and grief-stricken in sharp contrast to yesterday's short-lived enthusiasm.

The cortege passed by the Stock Exchange square, almost over the exact spot where Kalemen shouted "Vive Le Roi" and jumped to the running board of the king's automobile firing, and almost 24 hours to the minute later.

As the slow procession passed the eyes of the crowd instinctively turned toward the fatal place.

Physicians Attend Queen.

The queen, who already had suffered several heart attacks, was under the constant care of physicians and only the imperative need of her going to Paris kept her from taking to bed.

She had been supported by the ladies of her court several times when grief overwhelmed her.

The Dubrovnik was moored at the pier for the last ceremony while the French submarine Nautilus cruised by, saluting.

President Lebrun escorted the queen aboard the destroyer and watched with her as the coffin was brought aboard, while sailors lining the rails wept openly.

Young King of Yugoslavia Completes Trip to Paris

PARIS, Oct. 10.—(AP)—A grief-stricken little boy, mourning his royal father whose assassination yesterday made him king of Yugoslavia, came secretly to Paris tonight to meet his widowed mother.

Throngs jammed Paris' central station as authorities put on an elaborate show of precautions to cover the entry into Paris of 11-year-old Peter II, of Yugoslavia, and his grandmother, Dowager Queen Marie, of Rumania.

Dead King Alexander's eldest son expected to greet his mother, the stricken Queen Marie, as soon as she reaches Paris from Marseille where today she saw Alexander's body start on the journey homeward.

Peter was awakened today at his English school, told of his father's slaying and his own accession to the throne and left immediately for Paris with his grandmother who had been visiting Britain's royal family.

French and Yugoslav notables, including Minister of War Henri Petain and the Paris prefect of police, M. Langeron, were among the crowds that awaited the boy king's arrival at the station.

Police helped preserve the illusion that the royalists would arrive there, heavy forces holding back the curious and other squads shepherding newspapermen into the baggage room until all passengers were off the London train.

But the special car in which Peter and Marie were traveling was detached from the train at St. Denis, outside Paris, where Etienne Flandin, minister of public works, was waiting with an automobile of the government. Thus they slipped into Paris unobserved.

En route from England Queen Marie and the little king kept close together for comfort.

The 11-year-old lad was visibly moved, his eyes filled with tears, at the sudden tragedy that brought his accession to the throne.

As the channel boat pulled away from English shores Peter stood on the deck looking back toward the land where only a few weeks ago he arrived to begin his school life.

The queen, apparently sensing that his carefree school days were over and that it might be years before he saw those shores again, took him gently by the shoulder and said: "Look, my boy."

Tears rolled down Peter's cheeks as the land faded from sight.

jurisdiction of the New York court pending the hearing.

In the presence of newspapermen, departments aids and his secretary, Joseph Canavan, Governor Lehman affixed his signature to the extradition papers at 5:04 p. m., eastern standard time.

His hand was slow and steady. Finished, he handed the papers to Canavan, saying merely:

"I have signed them."

He made no further comment.

The New Jersey officials, who went to Albany early today from Trenton prepared for an extradition hearing, left the state capital two hours before the signing on the same train as Fawcett.

With Captain Lamb were Assistant Attorney-General Joseph Lanigan and Anthony M. Hauck, prosecutor of Hunterdon county—where the indictment charging the kidnap-killing of the Lindbergh baby up to Hauptmann was returned two days ago.

In the Jersey country town of Flemington, county seat of Hunterdon, the trial denouement of one of the most sensational crimes in history will be held if extradition is carried through.

Lanigan and Hauck are prepared to go into court at once to fight the habeas corpus proceedings.

That the New Jersey authorities were prepared for the extradition court test was seen in a declaration tonight of District Attorney Samuel Foley, of Bronx county.

Shortly after the extradition request was granted at Albany, Foley said he would go into Bronx county court tomorrow and ask for a week's postponement of the trial of the charges that Hauptmann extorted $50,000 ransom from Colonel Lindbergh when the flyer's son was already dead.

Previously, Foley said he would ask for an indefinite postponement.

His statement tonight was interpreted to mean that Jersey officials had anticipated a court test of the extradition and that, if the transfer is held up longer than a week, Foley would proceed with the extortion trial.

PETER TO BECOME SLAV KING TODAY

Continued From First Page.

cathedral the coffin will be borne with pomp and splendor to the royal memorial church at Toplo, where the slain king only a few weeks ago completed his own sarcophagus beside that of his illustrious father, King Peter. A movement is already afoot here to canonize Alexander, who is regarded as a martyr to his country.

So uncertain was the political situation here tonight that careful observers refused to predict whether the old members of the cabinet would be reinstated or whether regents would replace some members in the new government.

Several sources expressed misgiving as to the members of the regency, inasmuch as they are regarded as men little known outside of their own districts.

This was taken to mean that the Yugoslav army built up by Alexander would remain all powerful even in civil affairs.

Mourning for the dead king, bitterly opposed though he was in life by some factions in Yugoslavia, was virtually nation-wide tonight as even his former opponents expressed admiration for him. His brilliant World War record was recalled by many.

There was anxiety, too, for the future is sure to contain many dangers for Yugoslavia's continued unity and that prospect cast gloom over the faces of many Yugoslavs tonight.

Those who foresaw revolution or disorders as an aftermath of Alexander's slaying proved false prophets. Except for the black borders on morning newspapers announcing his death, no stranger would suspect anything unusual had happened.

It was made known unofficially here today that existing friendly relations between France and Yugoslavia will not be altered in any way by the king's assassination, but the man on the street outspokenly condemns what he described as "the inexcusable carelessness" of French police.

Yugoslavs also tended to suspect Italian influence in the crime. The government, however, sought to deprecate any attempt to place blame abroad because of the delicate international situation.

Authorities today ridiculed an old, thread-bare story which had been popping up abroad for the past 10 years, that Prince George, Alexander's eccentric elder brother, had escaped from his confinement near Nish.

A miracle alone could let the deposed wayward prince regain his liberty, they said, because the house in which he has been confined by the king since 1925 for mental abberations is carefully guarded by soldiers with machine guns, by stone walls, barbed wire and electric flood lights.

It was not believed likely that the new regency would reverse the late king's judgment in keeping George in confinement.

The dead king's seeming premonition of death was seen in the fact that one of his last acts before leaving Belgrade was to supervise completion of his marble sarcophagus in the magnificent family mausoleum at Popolo, the home town of the Karageorgevitch family.

A hill 40 miles south of Belgrade is the site of the royal memorial tomb, the most colorful in all Europe, in which are interred all members of the late sovereign's family, including the original Karageorgevitch or Black George, foe of the Turks and founder of the dynasty.

The cabinet left in charge when Alexander departed for France notified Yugoslavia today that Peter is its new king, who will rule under a regency, and at the same time took steps to prevent an uprising in the Croat region as hundreds of Croats fled over the Austrian border fearing reprisals.

Mobilization of troops rumored in foreign countries was denied by the government but it admitted that greatest precautions were being taken in Croatia.

Messages of condolences tonight were pouring into Belgrade from all over the world.

LEHMAN GRANTS N. J. EXTRADITION

Continued From First Page.

that led, after much vain pursuit, to Bruno Richard Hauptmann.

$46,681 Accounted For.

The department, coincident with its withdrawal, disclosed it had accounted for $46,681 of the $50,000 ransom bills.

While it offered no complete explanation of computing the total of bills accounted for, the department said $26,016 had been deposited by Hauptmann, individually or in the names of other persons, in banks or brokerage accounts. Other items included the $14,570 found cached in the garage of Hauptmann's Bronx home.

The extradition papers, including a warrant signed by Governor A. Harry Moore, of New Jersey, were given by Governor Lehman to Arthur Corscadden, an aid, who left Albany at once to hand them over to Police Commissioner Lewis Valentine, of New York.

Although Captain John J. Lamb, of the Jersey state police—commissioned by Governor Moore to take charge of Hauptmann's removal from the Bronx jail across the Hudson—was on hand, there apparently was no chance that the prisoner would be removed tonight.

If a habeas corpus writ is granted to Fawcett tomorrow, Hauptmann would have to be brought into the jurisdiction of the New York court pending the hearing.

LABOR LAUNCHES ASSAULT ON NRA

Bargaining Clause Used Against Workers, Convention Is Told.

SAN FRANCISCO, Oct. 10.—(AP)—A three-pointed attack on the NRA as it applies to workers was launched before the American Federation of Labor convention here today.

Robert J. Watt, a Massachusetts delegate, charged the collective bargaining clause of the recovery act had been "used against the workers themselves." He asserted employers, including Henry Ford, had been permitted to interpret the act as they pleased.

Matthew Woll, of New York, a federation vice president, said the recovery act virtually required employers to organize among themselves but said there was no comparable requirement that labor join in a majority movement for its own benefit.

Labor, said Woll, must obtain the same right to organize as capital "or labor will be enslaved under the NRA instead of mad free."

Labor Board Criticized.

Decisions of the national labor relations board were criticized by Charles P. Howard, president of the International Typographical Union.

"If we are to have a vital application of the NRA to the right of organized labor unions to bargain with employers," said Howard, "the federation will have to get a proper interpretation of the recovery act."

After hearing the criticisms, the convention adopted its executive council's report on unemployment, which placed the total number of unemployed at about 10,000,000.

Before the outbreak of NRA criticism, the convention approved the council's recommendations favoring changes in the recovery setup to strengthen the hand of labor.

An incipient clash over a remark on the floor yesterday that "rubbish" had come into certain labor organizations during the last year was sidetracked by the rise of NRA criticism.

During a jurisdictional argument yesterday between the brewery workers and the International Teamsters' Union, Daniel J. Tobin, of Indianapolis, president of the latter organization, said:

"Our organization is made up of staunch unionists. We have none of the rubbish that has come into other organizations during the last year."

Gorman Scores Remarks.

Francis J. Gorman, a leader of the recent textile strike, asked the convention to expunge from its record the Tobin remark.

Tobin was not present at the time and the federation president, William Green, asked Gorman not to press his case until the teamster executive could reach the floor.

Green then addressed the convention, saying:

"Every one of these workers from mass production industries is welcome to the ranks of the federation.

"They are splendid men and women. I have met them from the textile, rubber, automotive and other mass industries.

"We can help them and we desire to do so. We will secure, by force, if necessary, through organization, the payment of a decent wage so that they can live in a manner commensurate with American ideals."

The executive council's report brought out recommendations for a long-term viewpoint in rebuilding the recovery administration, more careful attention to re-employment, higher wages and enforcement.

Its recommendations were:

"1. The NRA should be reorganized from the point of view of a longer period than to June 16, 1935. It becomes increasingly evident that some action will be necessary for perhaps a long time to come. Policies therefore should be considered from a long time rather than from a purely emergency point of view.

"2. Codes should be reopened for such changes as will bring about the original purpose of the act—re-employment and increased wages.

"3. Codes should be reopened upon petition by labor as well as upon the initiative of industry or the administration.

"4. Compliance machinery should be divorced more completely from the NRA administration. An independent compliance board, answerable directly to the president, would be better able to assure unbiased and prompt action.

"5. Every resource of the government should be used for the enforcement of the code provisions and the decisions of the labor relations board.

"6. Collective bargaining between bona fide trade unions and employers must be assured through enforcement of section 7-A and the destruction of company unions.

"7. Adequate information, reporting and planning agencies must be created by the government.

"8. Labor must be made an active partner in the supposed partnership of government, industry and labor.

"9. Service industries should be included under codes. The distinction between intrastate and interstate commerce is not a legitimate basis for the extension of protection to some workers and the denial of protection to others.

"10. The entire agricultural labor population has so far been left without protection in regard to wages, hours, organization, or in dealing with employers. Some extension of the national recovery act to the field of agricultural labor should be made, either through a broadening of the act now in existence, or a supplementary act pertaining to agricultural labor."

Ends October Muscle Soreness

Stiff joints, sore muscles so prevalent now go quick when you rub in warming, soothing Pento-Rub, the liquid absorbent. Penetrates extra-deep; drives inflammation, soreness away. 25c, 50c, $1 bottles.

CREOMULSION

Your own druggist is authorized to cheerfully refund your money on the spot if you are not relieved by Creomulsion.

BRONCHIAL TROUBLES

Stomach Ulcers

Caused by Hyperacidity

Quick Relief - No Operation

No need to suffer with ulcers, caused by hyperacidity, distress after eating, stomach pains, gas, sour stomach, indigestion, constipation or loss of sleep. Get a bottle of Von's Pink Tablets at any Jacobs' drug store in Atlanta, or write today for FREE booklet and full information concerning them to Atlanta Von Co., 756 Walton Bldg., Atlanta, Ga.—(adv.)

CAPITOL

SCREEN Mystery! Thrills! Suspense! WARNER OLAND —in— "Charlie Chan in London"

—STAGE— Atlanta's Only Vodvil! 'STARS OF 1934' Novelties! Girls! Enrico Leide Overture! —Held Over— FOUR BARS OF HARMONY

RIALTO

Ronald Colman

"Bulldog Drummond Strikes Back"

LOEW'S GRAND OPEN 10:30 A. M.

"CARDS" Win World Series

See Them in "DEATH ON THE DIAMOND"

With M-G-M Cast

—ADDED— 'PRO FOOTBALL' Pete Smith Oddity

—STARTS TOMORROW— CONSTANCE BENNETT In M-G-M's "OUTCAST LADY"

Paramount

NOW PLAYING His Greatest Picture

WILL ROGERS IN "JUDGE PRIEST"

HENRY B. WALTHALL

STARTING FRI., OCT. 19 Cecil B. DeMille 'CLEOPATRA' with CLAUDETTE COLBERT

STEPIN FETCHIT

Plus News Scenes World Series Tech-Vandy Game

BUCKHEAD HILAN

Atlanta's Newest and Most Beautiful Theatres

Today-Tomorrow THURSDAY—FRIDAY

SHIRLEY TEMPLE JAMES DUNN CLAIRE TREVOR ALAN DINEHART

FOX

No Advance in Prices

Theater Programs.

Picture and Stage Shows

CAPITOL—"Charlie Chan in London," with Warner Oland, etc., at 11:45, 2:22, 4:59, 7:26 and 10:03. "Stars of 1934," on stage, at 1:29, 4:06, 6:33 and 9:10. Short subjects.

Burlesque

ATLANTA—"Devilish Dames," with Frances Mylle, Hap Farnell, the Four Harmonizers, etc. Matinee at 2:30. Tonight at 8:30.

First-Run Pictures

FOX—"British Agent," with Kay Francis, Leslie Howard, etc., at 1:39, 3:39, 5:39, 7:39 and 9:39. Newsreel and short subjects.

LOEW'S GRAND—"Death on the Diamond," with Robert Young, Madge Evans, etc., at 11:45, 1:45, 3:45, 5:45, 7:45 and 9:45. Newsreel and short subjects.

PARAMOUNT—"Judge Priest," with Will Rogers, Anita Louise, etc., at 11:53, 1:49, 3:54, 5:41, 7:37 and 9:33. Newsreel and short subjects.

RIALTO—"Bull Dog Drummond Strikes Back," with Ronald Colman, Loretta Young, etc., at 11:36, 1:30, 3:36, 5:36, 7:36 and 9:36. Newsreel and short subjects.

Extension Run.

TENTH STREET—"Chained," with Joan Crawford, Clark Gable, etc., at 2:30, 4:15, 6:00, 7:45 and 9:30. Newsreel and short subjects.

Second-Run Pictures

ALAMO—"Black Waters," with Mary Brian.

ALPHA—"Exposure," with Walter Byron.

Neighborhood Theaters

AMERICAN—"Six of a Kind," with Charles Ruggles.

BANKHEAD—"Convention City," with Joan Blondell.

BUCKHEAD—"Baby Take a Bow," with Shirley Temple, at 2:45, 5:23, 7:21 and 9:19.

COLLEGE PARK—"Glamour," with Constance Cummings.

DEKALB—"Grand Canary," with Warner Baxter.

EMPIRE—"Such Women Are Dangerous," with Barner Baxter.

FAIRFAX—"Merry Wives of Reno," with Glenda Farrell.

FAIRVIEW—"Ninth Guest."

HILAN—"Baby Take a Bow," with Shirley Temple.

KIRKWOOD—"Advice to the Lovelorn," with Lee Tracy.

LAKEWOOD HEIGHTS—"Two Alone."

LIBERTY—"Hypnotized," with Moran and Mack.

MADISON—"Girl of the Limberlost," with Louise Dresser, Marian Marsh. Short subjects.

PALACE—"Baby Take a Bow," with Shirley Temple.

PONCE DE LEON—"As Husbands Go," with Warner Baxter.

WEST END—"Lady for a Day," with May Robson.

Colored Theaters

81—"She Made Her Bed," with Richard Arlen.

ROYAL—"Ever Since Eve," with George O'Brien.

STRAND—"Shanghai Madness," with Spencer Tracy.

The Greatest Western Epic Since "The Covered Wagon"!

ADOLPH ZUKOR presents Zane Grey's "WAGON WHEELS"

Every now and then there comes along an outstanding production that pleases all theatre patrons from 6 to 60. THIS IS TRULY THAT TYPE OF A PICTURE!

TOMORROW

FOX A Lucas & Jenkins Theater

Last Day! KAY FRANCIS LESLIE HOWARD —IN— BRITISH AGENT

HIGH'S BARGAIN BASEMENT

The Economy Center of Atlanta

69¢ Day

LOOK for the Hundreds of Un-advertised Super-Values in Every Department!

59c Chiffon Silk Hose
Pure thread silk! Also, silk and chardonize hose in service weight! New colors. 8½ to 10! 2 Prs. 69c
HIGH'S BASEMENT

$1 Full-Fashion Hose
Newest fall shades in sheer, 3-thread silk! Jacquard lace tops, inner heels! 8½ to 10½! Pr. 69c
HIGH'S BASEMENT

Women's 49c Slips
Broadcloth and "Society Crepe"—tailored or lacy, bias or straight lines. 34-44. 2 for 69c
HIGH'S BASEMENT

29c Rayon Undies
Teddies, bloomers, step-ins and panties! Fine gauge rayon—women's regular sizes. 3 for 69c
HIGH'S BASEMENT

Women's 89c Tub Frocks
Fast color prints in smart styles—color-fast! Long or short sleeves! 36 to 52. 69c
HIGH'S BASEMENT

Children's 29c Socks
Solids with novelty cuffs—in 3-4 lengths for school wear. 6½ to 9½ sizes. 4 Prs. 69c
HIGH'S BASEMENT

Women's 98c Hoovers
Grand for home wear all day! White broadcloth, full cut. All sizes 34 to 44. Ea. 69c
HIGH'S BASEMENT

98c Plaid Blankets
Light and warm—in bright block plaids, boudoir shades. 70x80 inches! Special—Ea. 69c
HIGH'S BASEMENT

Sensational PIECE GOODS Sale

MARQUISETTES, sheer and clear for your curtains! 40-in. wide. 7 Yds. 69c

TABLE CLOTHS, finished with trim hemstitching. 58x54 inches. Ea. 69c

DRESS PRINTS, fast colors in new patterns. 36-in. wide. 4 Yds. 69c

OUTING FLANNEL in neat stripes. Warm, fleecy. 36-in. wide. 5 Yds. 69c

HIGH'S BARGAIN BASEMENT

89c Flannelette Gowns
Women will buy for winter! Solids and stripes, in regular and EXTRA sizes. Ea. 69c
HIGH'S BASEMENT

Women's 98c Gowns
EXTRA sizes, full cut! Of white nainsook, with short sleeves! Super-values at 69c
HIGH'S BASEMENT

Girls' 89c–98c Frocks
Washable prints—darling styles! 3 to 6 with panties—7 to 14 without panties! 69c
HIGH'S BASEMENT

Girls' 89c Pajamas
Of warm flannelette — solids and prints. One and two-piece styles for sizes 7 to 14. 69c
HIGH'S BASEMENT

Children's 49c Unions
Knit—medium weight. Short sleeves, trunk style. Slightly irregular. Sizes 2 to 12. 2 for 69c
HIGH'S BASEMENT

Men's $1-$1.29 Sweaters
All-wool—real "buys" for cold weather! Sleeveless, long sleeved. All sizes. Ea. 69c
HIGH'S BASEMENT

Men's 29c Rayon Sox
A huge assortment of new patterns and colors for fall! Sizes 9½ to 11½. 4 Prs. 69c
HIGH'S BASEMENT

Men's 89c Good Shirts
Quality broadcloth in collar-attached styles—well tailored. White, solids. 14 to 17. Ea. 69c
HIGH'S BASEMENT

Boys' 89c Knit Unions
Medium weight, long or short sleeves and knee length. All sizes 7 to 14. 69c
HIGH'S BASEMENT

Men's 29c–39c Shorts
Fast color prints, stripes in broadcloth. Sizes 30 to 42. Also, Swiss ribbed SHIRTS! 3 for 69c
HIGH'S BASEMENT

Boys' $1.98 Sweaters
With ZIPPER fastening! All-wool slipovers in heavy weight—solid colors. 30 to 36. Special! $1.69
HIGH'S BASEMENT

Men's 89c Undershirts
And DRAWERS! Medium weight, long leg and sleeves! Ecru colored. Sizes 34 to 44. Ea. 69c
HIGH'S BASEMENT

---TWO Super-Values for 69c DAY---

$3.95-$4.95 Fall

Dresses $2.69

RAYON CREPES TRAVEL PRINTS

A sell-out—this group of beauties! Pick them for your every need — styles for all occasions with Fashion's most alluring new lines! Glowing autumn colors! Sizes 14 to 50!

HIGH'S BARGAIN BASEMENT

$7.95-$8.95 Sport

COATS $5.00

TWEED MIXTURES

THE coat for the game—for school—for daytime! Swanky lines you'll adore! Lined and interlined for warmth—in grey and brown tweeds! Sizes 14 to 20 will choose these for real "buys"!

HIGH'S BARGAIN BASEMENT

All Saint's Church Is Setting For Stamps-Collins Wedding Rites

Before a representative assemblage of relatives and friends, Miss Hazel Stamps became the bride of Charles D. Collins at a ceremony taking place at 4:30 o'clock yesterday afternoon at All Saints' Episcopal church on West Peachtree. Rev. J. Mitchell Taylor, of Fort Pierce, Fla., brother-in-law of the bridegroom, performed the ceremony. Joseph Ragan, church organist, was in charge of the musical program, playing the wedding march from "Lohengrin" as the processional, Mendelssohn's march as the recessional, and "Liebestraum," by Liszt, during the ceremony.

Ascension lilies were placed in two vases on the altar, which was draped with ropes of asparagus fern. At either side of the altar palms were grouped forming a background for the seven-branched candelabra in which burned lighted tapers. Cybodium ferns were banked in the choir stalls, and at the foot of the steps leading into the chancel, palms and ferns were banked, interspersed with seven-branched candelabra. Bows of white satin ribbon marked the pews occupied by members of the families.

Wedding Party.

Miss Carolyn Stamps, niece of the bride, acted as maid of honor, and Mrs. G. A. Taylor, of Rome, served as matron of honor, while the bridesmaids included Misses Mamie Raine, Phoebe Rhett, Virginia Bellamy, of Wilmington, N. C.; Mrs. Jack Van Lindley, of Greensboro, N. C., and Miss Agnes Cleveland, of Spartanburg, S. C. The bride's attendants were gowned exactly alike in models of peacock blue taffeta, fashioned with standing Queen Anne collars and short petal-like sleeves. The gowns were moulded to the figures to below the hipline, where they flared to add graceful fullness to the skirts. A large bow was tied at the center back of each gown at the waistline, the ends falling over the brief train. Little Miss Stamps wore a matching taffeta beret and matching slippers, while the other attendants wore brown taffeta berets and brown slippers. The attendants carried bouquets of golden souvenir roses and talisman roses combined with peach, orange and coral-tinted gerbera arranged in loose, artistic bouquets and tied with bronze satin ribbon.

James Harry Collins served as his brother's best man, and the groomsmen included Douglas Robertson, Merriwether Hill, Temperance Davis, Edward Prugh and Thomas Smith, of Valdosta, while Joseph S. Raine Sr., William C. Wardlaw Sr., Edward L. Bishop and Rhodes Perdue were ushers.

Bride's Blond Loveliness.

The bride, who was given in marriage by her brother, W. O. Stamps Jr., was a picture of blond loveliness in her wedding gown of ivory-tinted satin fitted closely to her slender figure, and flaring slightly just above the hemline. The neckline was high and the sleeves, long and tight, finished with points over the wrists. The train was built into a short jacquette, which reached waist length, and exquisite lace was inserted at the shoulders in the back, widening as it extended into the train at the back. She wore a beautiful veil of rare Brussels lace posed over many folds of filmy tulle and fastened to a fitted cap of the lace. The face veil was attached to the cap in the front and the lace and tulle in the back extended the length of the long satin train. She carried a bouquet of valley lilies showered with valley lilies.

Mrs. W. O. Stamps Sr., mother of the bride, wore a gown of black velvet made with new flowing sleeves, and roman-striped sash marking the waistline. Her imported velour hat was of black and trimmed with two elongated brilliant ornaments. She wore a spray of deep purple orchids. Mrs. J. Harry Collins Sr., of Miami, Fla., mother of the bridegroom, was gowned in marron brown velvet trimmed with gold, and her hat was of brown with gold trim. Her shoulder bouquet was of bronze orchids.

Mrs. J. Harry Collins Jr. was becomingly gowned in black velvet with matching velvet hat and a shoulder cluster of purple-throated orchids. Mrs. W. O. Stamps Jr. wore a gown of black velvet made with cream-tinted lace yoke and worn with a black velour hat and a spray of lavender orchids.

Immediately following the ceremony Mr. Collins and his bride left for New Orleans, La., where they will board the S. S. Santa Marta on Saturday for a Caribbean cruise. For traveling, Mrs. Collins donned a brown woolen suit trimmed with luxurious blue wolf fur. The coat reached to finger-tip length and she wore an eggshell satin blouse. Her brown felt hat was made in modified tricorne shape and her other accessories were in brown. On their return Mr. and Mrs. Collins will reside in the Della Manta apartments on Piedmont avenue.

National Council Of Jewish Juniors.

Of great interest is the announcement that an Atlanta section of the National Council of Jewish Juniors is to be sponsored by the Atlanta Council of Jewish Women. Mrs. Alvin Ferst, chairman in charge of the organization of the junior council, announces that the first meeting of the group will be held Friday, October 12, at 4 o'clock at the Standard Club. Membership is open to girls from 15 to 21.

Junior sections in a large number of cities throughout the country have been active for a number of years. The young girls in these groups engage in various forms of social service and philanthropic work. A close link exists between the various sections, since a feature of the work of each is the support of two national projects.

Miss Rhoda Kaufman, director of the Family Welfare Society, and outstanding in the field of social work, will speak on Friday. Anyone wishing further details is asked to call Mrs. Ferst at Dearborn 2092-J.

Visitor Honored.

Mrs. Edward Broadnax Lewis, of Virginia, was central figure on Wednesday evening when Dr. and Mrs. Grady Poole entertained at a bridge-supper at their home on Ponce de Leon avenue. The entertainment is one of a series complimenting Mrs. Lewis, who is visiting Mrs. Granger Hansell.

Petal pink dahlias combined with blue ageratum was effectively arranged in the reception rooms. Invited to meet the honor guest were 24 members of the social set.

—Had Your Beautyrest?

Feel better and look better—Sleep on a Beautyrest for the grandest, healthiest sleep of your life. Choose yours today!

Special Terms on Simmons Beautyrest

STERCHI'S
BEDDING—SECOND FLOOR

STERCHI'S *for* "ATLANTA LINE"

CIRCULATING HEATERS

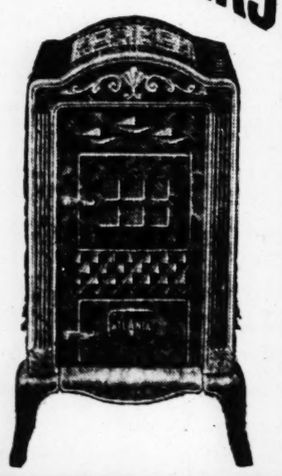

$19.95

That price for the model shown in the ebony finish. Models in two-tone porcelain enamel proportionately. A handsome, heavily-built circulator designed for circulating radiant warmth with minimum fuel consumption. Sterchi assures perfect installation.

That Pay For Themselves With The Fuel They Save.

50 MORE!
$2.75
2-Eye Laundry Heater! 50 for today's selling!

NEED BLANKETS?
Choose from a wealth of patterns! Add to your account.

STERCHI'S
"ATLANTA"

Miss Sarah McCray To Be Honor Guest During Visit Here

Among the attractive young visitors who will add interest to social affairs during the coming week is Miss Sarah McCray, of Kendallville, Ind., who arrives today to visit her uncle and aunt, Mr. and Mrs. Paul Miller, at the Biltmore apartments. Miss McCray will be accompanied by her parents, Mr. and Mrs. E. E. McCray, who will visit Mr. and Mrs. Miller. During their stay they will prove the inspiration for a number of social affairs.

A series of informal parties has been planned in compliment to Miss McCray. She will share honors with Miss Epsie Dallis, popular debutante of the season, at the bridge-tea at which Mrs. Green Warren will entertain on Friday, October 12, at her home on Wycliff road.

Invited to meet the honor guests are Misses Louisa Robert, Adelaide Fleming, Florrie Adkins, Laura Troutman, Deas Smith, Maude Thompson, Josephine Clayton, Octavia Riley, Mary Ann Carr, Frances Weinman, Frances North, Lucia Smith, Mary Cobb Hunnicutt, Palmer Dallis and Mrs. William Warren Jr.

Dr. and Mrs. William C. Warren Jr., will entertain a group of guests at the dinner-dance at the Piedmont Driving Club on Saturday evening in compliment to Miss McCray. Mr. and Mrs. Charles Stone will be hosts at the dinner-dance honoring Mr. and Mrs. McCray, when the guests will include a group of close friends of the honor guests.

Visitors Entertained In Marietta, Ga.

MARIETTA, Ga., Oct. 10.—Mesdames Adrian V. Cortelyou, W. S. Elliott, N. A. Norris and George Harrison are spending two weeks in New York City.

Mr. and Mrs. Morgan McNeel Sr. and Mrs. Frank McNeel returned Wednesday from a visit to Mr. and Mrs. Eugene McNeel and Frank McNeel in New York City.

Colonel Fitzhugh Lee and Mrs. Lee leave Thursday for Sarasota, Fla., where they will spend the winter months.

Miss Lucy Tate spent the week-end in Macon and attended the Chappell-Adams wedding, taking place Sunday evening.

Mesdames George H. Keeler and John T. Brantley leave Thursday for Blackshear, where they will spend a month at the latter's estate.

Miss Mary Howell and J. C. Howell, of Chattanooga, Tenn., spent the week-end with their sisters, the Misses Howell, on Kennesaw avenue.

Mr. and Mrs. Harry Hodgson have returned to their home in Athens after spending a week with their daughter, Mrs. Morgan McNeel Jr., and Mr. McNeel on Freyer drive.

Mrs. Shala Davis and little daughter, Sarah Virginia, of Gainesville, will spend this week-end with the former's parents, Dr. and Mrs. G. F. Hagood, on Church street.

Miss Jennie Tate, who is studying social service work in Athens, spent the week-end with her mother, Mrs. W. B. Tate, on Cherokee street.

Mrs. Mary Mauldin has returned to her home in Greenville, S. C., after a visit to Mrs. J. W. Legg on Seminole drive.

Fielding-Lewis Chapter, D. A. R., of Marietta will hold an important meeting Monday, October 15, at the home of the regent, Mrs. Welborn Reynolds, on Church street extension. Mrs. J. J. Daniell, of Marietta, will assist Mrs. Reynolds in entertaining and Dr. Edgar Johnson, of Emory University, will speak.

The members of the Marietta Garden Club, the Flower Garden Club and Laural Garden Club will entertain at a luncheon Thursday, October 11, at the Marietta Golf Club, having as honor guest Mrs. Thomas Hubbard McHatton, of Athens, state president of Georgia Garden Clubs.

Mrs. S. H. Sibley entertained the Marietta Wednesday Bridge Club at breakfast Wednesday at her home on Kennesaw avenue. Visitors included Mrs. Agnes Carmichael, of Anniston, Ala., who is visiting Mrs. Martin Amorous at her suburban home, "El Sitio;" Mrs. Russell Groves, of St. Louis, Mo., recently a resident of Marietta, and Mrs. Mac Fowler.

Tom Brumby III, son of Mr. and Mrs. T. M. Brumby, of Marietta, and a well-known pianist, left recently by motor for Seattle, Wash., where he will board the S. S. President Jackson, sailing Saturday, October 13, on an oriental cruise, as pianist in the ship's orchestra.

Mrs. Jack Benson entertains her bridge club Friday afternoon, October 12, at her home on Cherokee street.

Miss Amanda Groves was hostess to her bridge club Tuesday evening at her home on Cherokee street.

Mrs. H. A. Birchmore has returned to her home in Athens, after a visit to her parents, Rev. and Mrs. J. Lee Allgood, on Atlanta street.

Mrs. J. S. Stewart, of Athens and Atlanta, was a recent visitor of her sister, Mrs. E. P. Dobbs, and Mr. Dobbs, at their home, "Ellwood," on McDonald drive.

Misses Mary and Fanny Marshall, who have been spending two months in Marietta, returned Monday to their home in Shreveport, La.

Miss Betty Schilling, who is in Atlanta attending social service school, spent the week-end with her parents, Mr. and Mrs. Walter Schilling, on Lawrence street.

Mr. and Mrs. George Henry Keeler, of Athens, spent the week-end with Mrs. George H. Keeler at her home, "Tranquilla."

Dr. and Mrs. W. H. Perkinson, Miss Howard Perkinson and Neal Perkinson will go to Athens Saturday to attend the Georgia, North Carolina football game.

The Rev. Charles Schilling, of Cartersville, spent Monday with his parents, Mr. and Mrs. Walter Schilling.

Mrs. Thomas J. Charlton, of Savannah, is visiting her sisters, the Misses Howell, on Kennesaw avenue.

Guest—Pennington.

WASHINGTON, Ga., Oct. 10.—The marriage of Miss Mary Ophelia Guest and James Anderson Pennington, of Atlanta, took place at the bride's home Monday in the presence of the immediate familes and a few close friends. Rev. W. G. Veal, of Tignall, officiated.

The only attendants were Mr. and Mrs. H. H. Moore, of Atlanta, brother and sister of the bridegroom. Mrs. Moore wore brown crepe with accessories to match.

The bride and bridegroom entered together to the strains of the wedding march from "Lohengrin," played by Miss Agnes Amason Washington. During the ceremony "I Love You Truly" was played. The bride wore a suit of brown wool with brown accessories. She wore a shoulder bouquet of gardenias.

Mrs. Pennington is the daughter of Mrs. Ethel Smith and George Frederick Guest, pioneer residents of Wilkes county.

Mr. and Mrs. Pennington left for a motor trip through North Carolina, after which they will be at home in Atlanta.

Californian Visits Here

Attractive Miss Jacquita Leggat, of Pasadena, Cal., who is being feted by members of Atlanta's younger contingent as the guest of Dr. and Mrs. Calhoun McDougall at their home on Andrews drive. Miss Leggat, who accompanied her mother, Mrs. John Leggat, and her brother, Jack Leggat, to Atlanta, spent the past year in Europe studying art. Blonde and lovely, Miss Leggat is a decided addition to any gathering. Staff photograph by George Cornett.

Michigan Visitor Is Honor Guest.

Mrs. Richard Joy, of Gross Pointe, Mich., who is spending several days here at the Biltmore hotel is being honored at a number of informal parties by a group of Atlantans who were fellow passengers aboard the S. S. Statendam last spring on a cruise of the Mediterranean. Sharing honors with Mrs. Joy at a luncheon given Tuesday by Mrs. Noel Park at the Capital City Club was Mrs. Winship Nunnally, whose marriage was an event of recent interest. Covers were placed for a group of 10 close friends.

Mrs. Fannie Durand Williams entertained at an informal dinner party at the Georgian Terrace hotel on Sunday evening in compliment to Mrs. Joy.

On Sunday afternoon Miss Ellen Wolff and Frank Rowsey entertained at a tea in honor of Mrs. Joy.

This popular visitor was central figure at the informal tea at which Mr. and Mrs. Ernest Daley entertained on Saturday at their home on Powers' Ferry road.

Mr. and Mrs. Fred McGonigal were hosts at a dinner at their home on Andrews drive on Saturday evening in honor of Mrs. Joy.

On Tuesday afternoon Daniel Whitehead Hicky was host at an aperitif party at the Piedmont Driving Club in honor of Mrs. Joy.

Miss Nancy Sweet Weds Mr. Cheves.

The marriage of Miss Nancy Sweet and Arthur Cheves was solemnized quietly last Tuesday afternoon at 5 o'clock at the Druid Hills Baptist church. Dr. Louie Newton performed the ceremony.

Isaac Cheves was best man. He entered with Mrs. Lloyd Nelson Smith who was the bride's only attendant. She wore a brown crepe dress with gold ornaments. Brown accessories completed her costume.

The bride wore for this occasion a lovely skipper blue boucle suit. Dark blue accessories completed her attractive costume. The only ornament worn by the bride was a handsome broach worn by the bride's of her family for the past three generations. She wore a shoulder bouquet of orchids.

Mr. Cheves and his bride left early in the evening for New Orleans. On their return they will be at home on Eighth street.

Among out-of-town guests present were Mrs. S. S. Cheves, Mrs. E. J. Wilson, Palmer Cheves, of Montezuma; Miss Mildred Chambliss, of Americus; Rodney Cheves, of Macon, Ga.; Mr. and Mrs. C. J. Cheves, of Gainesville; Marshall Cheves, of Rome; Mrs. B. F. Sutton, of Macon; Mrs. B. F. Sweet, of Louisville, Ky.

Camp Fire Council To Meet on Monday.

The Atlanta Council of Camp Fire Girls meets Monday, October 15, at 6:30 o'clock at the Atlanta Woman's Club, with Mrs. J. C. Malone, president, presiding. The following chairmen will give reports of activities of their committees since the last meeting of the council on May 23: Mrs. Willis Westmoreland, extension committee; Dr. Harvey W. Cox, finance committee; Mrs. H. W. Morrow, education committee; M. E. Coleman, camp activities; Mrs. J. Bonar White, health committee; Mrs. Fred Hodgson, social committee, and Mrs. H. C. Stakeley, committee of awards.

A demonstration of Camp Fire activities will be given by the Camp Fire Girls of Decatur, under the direction of Mrs. Arthur Gresham. Mrs. Tom Brooke, past president of the local organization and member of the national board of directors of Camp Fire Girls, will report on her attendance at the recent meeting of the national board held in New York city. Miss Eva Hancock, local executive secretary, will present plans for the fall "membership regatta," the harvest festival and Christmas activities to be carried out in group work.

A board of sponsors has recently been organized in Toccoa, and this group has been invited to attend the Atlanta council meeting and to carry back with them inspiration for further work at home. Ben Cheek is president of the board of sponsors and will bring the report of the Toccoa group.

Wesleyan Alumnae.

Group 4 of the Atlanta Wesleyan alumnae meets Saturday afternoon at 3 o'clock at the home of Mrs. T. A. Stephenson in College Park. The program will be the first of a series under the general subject, "Plays, Playwrights and Players." The first paper, "History of American Drama," will be given by Mrs. Horace Garner. The subjects to be studied for the next seven months are: "Folk Plays," "The Little Theater," "Eugene O'Neill," "The New Stage Craft," "Theatrical Dynasties," "Motion Picture Drama" and "The Theater of Tomorrow."

Miss Barrett Feted At Prenuptial Parties

Miss Mary Louise Barrett and her fiance, Fred W. Stover, are being honored at numerous social affairs preceding their wedding which takes place Saturday. Mrs. James J. Foy and Miss Jane Boyd were hostesses at a buffet supper and bridge party last evening honoring this couple. Mrs. A. M. Boyd Jr., presided at the coffee table, and Mrs. A. M. Boyd Sr. assisted in entertaining the guests who included 12 friends of the honor guests. A silver bowl holding white roses and flanked by silver candlesticks holding white tapers adorned the lace-covered central table.

A number of other social affairs have already been given in compliment to this couple. On Monday evening Miss Sarah Adams, of Norcross, and Miss Kathleen Rush Peebles entertained at a shower at the home of the former. Others who have entertained include Miss Louise Dorsey, of College Park; Mrs. Guy H. Wood and Mr. and Mrs. J. M. Roberts.

Wesleyan Alumnae Install Officers.

Group No. 1 of the Atlanta Wesleyan Alumnae Club met Monday at the Henry Grady hotel with Mrs. Harvey Jordan hostess. This group is composed of the Atlanta and Decatur alumnae of Wesleyan College prior to 1900, and the principal business of the afternoon was the installation of Mrs. C. C. Jarrell, newly elected chairman of the group, and the election of the following officers and chairmen: Mrs. C. C. Jarrell, chairman; Miss Julia Sparks, secretary; Mrs. C. E. Brewer, treasurer; Mrs. Harvey Jordan, chairman of programs; Miss Kate Neal and Miss Lura Simmons, telephone chairmen; Mrs. Robert Stephens, publicity chairman.

Mrs. Edward G. Warner, president of the Atlanta Alumnae Club, spoke of the work of the club and announced a merchants and manufacturers luncheon on Tuesday, October 23, at 12:30 o'clock in the dining hall of the First Methodist church. The price of the luncheon will be 35 cents and the proceeds will go toward the Wesleyan scholarship fund in the Atlanta club. The public is invited and tickets will be sold in the groups and by the alumnae generally.

Mrs. A. Worth Hobby, second vice president in charge of groups, outlined the work of the groups and explained in detail the points for which credit will be given and the permanent percentage basis which will be used in awarding the silver loving cup that is given at the annual meeting each May to the group doing the best work for the year.

It was voted to have monthly meetings of the groups on the second Friday in each month at 3 o'clock, with interesting programs arranged by the program committee. The next meeting will be held on Friday, November 9, at the residence of the chairman, Mrs. C. C. Jarrell, 1079 Oxford road.

Holy Communion.

The Woman's Auxiliary of the Church of Our Savior will meet at the church, corner North Highland and Los Angeles avenues, Thursday morning, October 11, at 10:30 o'clock for a celebration of the Holy Communion. Canon W. S. Turner, the rector, will celebrate.

This service will take place at the same time the united thank offering of the Woman's Auxiliary of the entire United States is being presented at the meeting of the general convention in Atlantic City. This offering is the gift of grateful women for the furtherance of the work of missionaries both at home and abroad. It is used to build and maintain hospitals, schools, to meet salaries, buy equipment and for any other need of the mission field.

T. E. L. Class.

The T. E. L. class of South Side Baptist church met recently at the home of Mrs. J. W. Slade.

The following officers were elected: Mrs. J. W. Harper, teacher; Mrs. Cornine Hucks, president; Mrs. J. A. Granade, first vice president; Mrs. Sam Aaron, second vice president; Mrs. T. W. Denson, recording secretary; Mrs. Charles Cater, treasurer; Mrs. J. W. Slade, corresponding secretary; Mrs. T. A. Chandler and Mrs. R. Cater, group captains.

Ugodda Gold?

Have you got one of these sneezing, weeping, running colds or hay fever? Get a bottle of Aspironal today; if it doesn't give you quick and most delightful relief from the distressing symptoms bringing you joy and comfort, your money will be cheerfully refunded by the manufacturers. Only 50c at your druggist's.—(adv.)

Sefton-Stevenson Wedding Plans Are Announced

Miss Frances Sefton and John Brooke Stevenson have selected Friday, October 12, as the date of their wedding which will be solemnized at the Central Congregational church, at the corner of Ponce de Leon and Piedmont at 6 o'clock in the evening. Dr. Witherspoon Dodge will perform the marriage service in the presence of relatives, friends and guests from a distance.

The bride-elect will be given in marriage by her brother, Frank Noble Sefton, and her sister, Miss Aline Sefton, will be her maid of honor and only attendant. Charles Townley will act as the best man for Mr. Stevenson. The ushers will include Robert B. Martin, Carl Bernhardt, Jack Carrol and Malvin Stokes, Joseph Ragan, organist, will render a program of nuptial music. Mrs. Frank Stokes will sing "I Love You Truly," prior to the ceremony.

Following the wedding Misses Emma and Mabel Bernhardt will entertain at a buffet supper at their home on Moreland avenue, honoring the members of the bridal party. Miss Laura Russell and Mrs. Cecil T. Mason will assist in entertaining.

The bride and bridegroom will leave for a wedding trip, the destination of which will not be revealed. Upon their return they will make their home on Myrtle street, where they will be attractive additions to the ranks of the younger married set.

Mrs. Robert Beecher Martin entertained on Wednesday evening at a buffet supper at their home on Huntington road, complimenting Miss Sefton and Mr. Stevenson. Pink roses and ageratum were effectively arranged in the dining room and white tapers in silver candlesticks encircled the floral decoration. Assisting in entertaining were Mrs. Frank Sefton, mother of the bride-elect, and Mrs. Ann M. Martin, sister of the hosts.

Randolph-Macon Club.

The Randolph-Macon Alumnae Club meets Saturday, October 13, at 3 o'clock at the home of Mrs. Alan Ramsey, 744 Sherwood road, N. E. An interesting program is planned, the feature to be a talk on Russia by Miss Mildred Converse. Miss Converse recently returned from an extensive trip through Europe and Russia. Mrs. Ramsey and Miss Elizabeth Colbert will act as hostesses.

Miss Mary Ann Carr Will Make Formal Bow at Reception Nov. 19

Miss Mary Ann Carr, daughter of Mr. and Mrs. Clark Howell Sr., and one of the most feted members of the debutante set, will make her formal bow to Atlanta society at the reception to be given Monday afternoon, November 19, by her mother and by her sister, Mrs. Clark Howell Jr., at Pine Hill, the home of the former on West Wesley road.

Guests for this affair will include a group of prominent Atlanta matrons, to whom the honor guest will be introduced by her mother and sister. Miss Carr will be presented to members of the younger set at the dance on December 26, at which she will share honors with Miss Frances Weinman. The dance will be given at the Piedmont Driving Club by Mr. and Mrs. Howell and by Mr. and Mrs. William J. Weinman.

Miss Carr will be central figure at the tea to be given by Mr. and Mrs. Gillespie Sadler and Dr. and Mrs. Stephen Barnett on Saturday afternoon, November 17, following the Georgia Tech-Alabama football game. Numerous other parties will be given during the season to compliment this popular debutante.

Mr. and Mrs. Andrew Weinman, of Cartersville, will entertain at the Piedmont Driving Club dinner-dance in November, the exact date to be announced later, in honor of their sister, Miss Weinman, and also for Miss Carr.

Another popular debutante for whom many social courtesies are being arranged is Miss Frances North, daughter of Mr. and Mrs Frank G. North. Mrs. William J. Davis has planned a tea in her honor for Friday, October 26.

Mrs. John Glenn will entertain at a bridge party November 20 at her home in Ansley Park in honor of a group of debutantes, including Misses Lamar Peschau, Louisa Robert, Octavia Riley and Louise MacIntyre.

Miss Elzie Grace Brown, who is attending Hollins College and will join the club during the Christmas holidays, will be presented to society by her parents, Mr. and Mrs. Ernest Brown, at a tea-dance to be given December 27 at the Piedmont Driving Club.

Lithonia Woman's Club Holds Carnival.

LITHONIA, Ga., Oct. 10.—Friday, Oct. 12.—The main street of the city will be turned into a midway under the direction of the Lithonia Woman's Club, and the annual street fair and carnival will be held. Mrs. I. M. Starr, president of the garden club, and chairman of the flower show, announces the opening at 2 o'clock Friday afternoon in the clubhouse. Mrs. Judson Philips has scheduled the opening of the needlework and canning exhibit at the same hour.

Mrs. Thurmond Nash, in charge of the doll and pet parade, reports many entries, and has set the time for 4:30 o'clock, when the children will march down the main street past the judge's stand.

Toby Grant, of Scottdale, will be in Lithonia from 9:30 o'clock till night. The proceeds from her readings will go into club's treasury. Mrs. D. P. Philips is in charge.

Other side shows and booths open at 6:30 o'clock, will occupy both sides of the street, all operated by clubwomen assisted by members of the Junior Woman's Club. Mrs. Charles L. Davidson, president, extends an invitation to other clubs. Mrs. C. J. Tucker is past president and general chairman of the fair and carnival.

Dinner at Brookhaven Fetes Bridal Couple

Dr. and Mrs. Harry Rogers, Dr. and Mrs. Russell Burke, Dr. and Mrs. George Eubanks, Dr. Herschel Crawford, Dr. Edward Wright and Dr. Abner Calhoun will entertain Friday evening at a dinner party at Brookhaven Country Club in honor of Miss Clare Jones and Dr. James L. Pittman, whose marriage takes place Tuesday, October 16.

The guests will include Dr. and Mrs. Walter Holmes, Dr. and Mrs. John Duncan, Dr. and Mrs. Lewis Smith, Dr. and Mrs. Shelley Davis, Dr. and Mrs. Earl Floyd, Mr. and Mrs. Fritz Jones, Mr. and Mrs. Nathan Brandon, Misses Lelia Jones, of Macon; Anne Wynn Fleming, Ida Nevin, Emily Walker, Helen Bivings, Margaret Underwood, Mrs. Helen Dean, Boisfeuillet Jones, Dr. Henry Morris, of Detroit; Dr. Henry Poer and Dr. Hill Booth.

RICH'S STARS THRIFT THURSDAY

Thrift Thursday now, as it has done for the past 14 years, presents to Thrifty Atlanta women, NEW, FRESH merchandise at special prices, ONE DAY ONLY each week

Women's Reg. 59c Warm Snuggies
4 for $1 **29c**
They fit without a wrinkle. Elastic waist band. Vest to match.
Rich's Street Floor

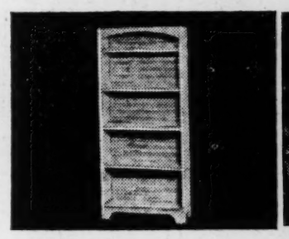

$2.49 Leather Brief Cases
$1.89
Genuine leather, full size, pockets and straps all around. Brown, tan.
Balcony, Street Floor

$2.98 Redwood Bookcases
$1.98
22-in. wide, 47-in. high. Smooth finished surfaces. Ready to be painted.
Rich's Fourth Floor

79c Our Special Savory Roaster
69c
Oval bottom, self basting. Popular size for roasting meats or chickens.
Rich's Fourth Floor

$1.25 Youthform Brassieres
79c
Narrow models of all-over lace. Wide brassiere of swami. 32 to 40.
Rich's Third Floor

Infants' Reg. 50c Dresses
29c
All handmade. Smocked or hand tucked. Infants' long and 6-month sizes.
Rich's Third Floor

Children's $1.25 Wool Sweaters
98c
All-wool zephyr, crew and V-neck styles. Solids or stripes. 2-6.
Rich's Third Floor

Reg. $5 Bien Jolie Girdles
$2.98
With down-stretch lastex back, semi-step-in, average length. 26-32.
Rich's Third Floor

Tots' Reg. $1.25 Wash Frocks
98c
Cunning styles with panties, straight line and belted. 3 to 6 years.
Rich's Third Floor

Kashmir-Finish Rayon Suiting
Yard **74c**
Popular for blouses, school frocks and trimming. Soft quality. 36-in.
Rich's Second Floor

A remarkable find, even on a day of smashing values . . . famous Haas Bros.

$2.19 Moleskin Satin
As the name implies it's a shimmering, lustrous quality that's seldom seen at such a Thrifty figure! Rich black and white only, at this unbelievable saving for one day only.
$1.59 yd.

Thrift Specials in Fall Silks
A one-day offering of fine pure silk fabrics, new plaids for blouses and trimming, satin crepes in choice of 25 colors. Canton crepes in all colors at a most unusual saving Thursday.
yard **65c**
Silks *Second Floor*

THE GUMPS—SPARE MY BLUSHES

LITTLE ORPHAN ANNIE—MAKE HASTE SLOWLY

MOON MULLINS—FLY AWAY!

DICK TRACY—To the Seaside

SMITTY—DEAR ME!

WINNIE WINKLE, THE BREADWINNER—

Constitution's Daily Cross-Word Puzzle

ACROSS.

1 Rock which splits readily.
6 Table-land.
10 Nests.
14 Fatigues.
15 Presently.
16 Basis for measuring.
17 Open to view.
18 Island.
19 Former emperor.
20 Rent.
21 Russian wolfhound.
22 Mutton fish.
23 Aver.
25 Performs.
27 Unit of weight.
28 Wait on.
30 Growing old.
32 Small point of land.
36 Born.
37 Harangue.
38 British judicial robes.
40 More decorous.
41 Reiterate.
42 Indite.
43 Ocean bottoms.
44 Roman writer.
45 Small nails.
47 Danish fiord.
48 Certain.
50 Standing.
55 To be: Latin.
57 Variety of cabbage.
59 Ward off.
60 A long, pointed tooth.
61 Mahometan call to prayer.
62 Wireless.
63 Perennial woody plant.
64 Bristle.
65 Large sea duck.
66 Mahometan holy days.
67 Paradise.
68 Artfully.

DOWN.

1 Garment of Roman matron.
2 Resides.
3 Open spaces.
4 Pithy.
5 Compounds of ether.
6 Eldest of the Pleiades.
7 Enthrall.
8 Consolation.
9 Concerning.
10 Threaded pieces of metal.
11 Ravenous.
12 Lozenge-shaped.
13 Foreigners.
24 Creed.
26 Remarked.
29 Thing in law.
31 Seize.
32 Table napkin.
33 Avouch before.
34 Stamped.
35 Row.
37 Aims.
39 Greek temple.
40 Ocean.
42 Church dignitary.
45 Hardened.
48 Gazes.
49 Russian edict.
51 Use.
52 Nickname of a president.
53 Angel in "Paradise Lost."
54 Narrative.
56 Pieces out.
58 Father of Ahira, of the Naphtali tribe.

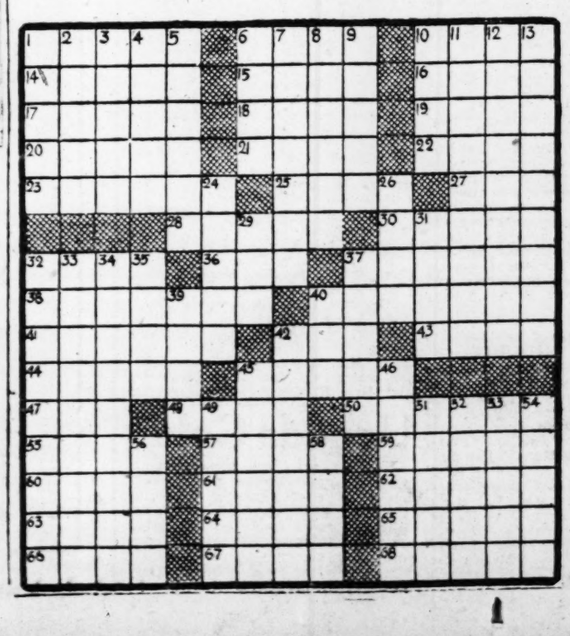

THE LAUGHING GIRL MYSTERY

By Viola Paradise

WHAT HAS GONE BEFORE:

As Sheridan Dinard is hurrying up the stairs to the New York studio apartment of his fiancee, Adelaide Sayre, a girlish burst of laughter is cut off short in the ground-floor apartment of Mr. and Mrs. Coggs, who own the building. While they are at their country place a beautiful girl is found dead from a stab wound in their rooms. When Sheridan hears the laughter he remarks to Oswald, the colored superintendent, that the girl is a blond with lavender eyes and a short upper lip. This is an exact description but before the discovery of the murder and in the presence of Adelaide and Lester Wilcox, but Sheridan laughingly says it is easy for an archaeologist to reconstruct a girl from her laugh. Both Sheridan and Wilcox are connected with the private museum of Dr. Coe, an Egyptologist. Police Inspector Higgins demands that Dinard tell who the girl is. After the murder a beggar holds Dinard up, knocks him out, and shoots, but misses him. An Egyptian statuette, taken from Dinard's desk, had been used as a door knocker to hide a newly-bored peep-hole in the Coggses' hall door. A Florentine dagger is missed from the museum and Marlin, the English caretaker, disappears. Dr. Coe, supposed to be at his country place, appears at the museum in a daze. Adelaide destroys a cerise baggage check which appears mysteriously on her desk. Assistant District Attorney Alby learns that a trunk with such a check was delivered to a man registered at the Hotel Astrakan as Dennis Swift, and that he took a packet of letters from it before disappearing. Alby questions Wilcox. NOW GO ON WITH THE STORY.

INSTALLMENT XII.

Adelaide shook her head. "I know I shouldn't have done it," she said. "I tore it up in tiny pieces and threw it down the toilet."

"But, darling? Why, that might have been the one real clue! We'll have to tell Alby—"

"Oh, no, Sherry, please don't! It will get me into trouble—both of us. Because they'll ask why, and I can't tell them."

"You can tell me."

She shook her head. "Please don't be cross, Sherry. My nerves are all on edge."

"I'm not cross, dear. But it's so unlike you—and it may make trouble."

"Not if you don't say anything about it. Why, just think—they might have found it!"

"But they should have found it!"

She looked away and swallowed, before replying, "Right on my desk, Sherry?"

Sherry laid down the fork and leaned back. "Good heavens!" he exclaimed. "You don't think!"

"No, I don't! I won't let myself think. I'm sure you have some good reason for keeping anything from me that you like. I don't doubt you for a minute, Sherry, not a minute."

"Yet, because I went upstairs to get your letter from that desk—"

"I didn't say it—"

"You thought it."

"I don't think it now, Sherry. It was just a new attack of jealousy. I remembered the way you looked at that girl."

And suddenly I felt that it was her baggage check. And then my feelings got all mixed up. They had been questioning me about that scratch in the linen cabinet. And whether you had been in the apartment alone at any time yesterday. And I said only for a moment when you'd gone up to get my letter—and suddenly it occurred to me, Sherry, that some one must be trying to 'frame' you—that's the right word, isn't it? Somebody who knew you knew something about that girl—"

"But I don't!"

Adelaide ignored him. Her voice, though still very low, was excited. "And if my life depended on it, I couldn't tell if it was jealousy, or if it was an instinct to protect you which made me destroy that check!"

He made no answer. He just looked at her, the muscles of his face taut.

"Sherry, dear!" suddenly her voice was soft and appealing. "Please don't look at me like that."

"You can hardly expect perfect facial control," he said bitterly, "when the person dearest to you in the whole world won't believe your honest word."

"But I do!"

He laughed shortly. "Just what did the check look like?"

"It was pink, or rather cerise, on coarse-grained cardboard. Otherwise it was like any other baggage check."

"I don't suppose in your moment of protectiveness and jealousy you thought to keep track of the number?"

"I can't bear it when you talk to me like this, Sherry! But I do remember the number. As if it were etched on my eyeballs. If you want to know, the number was 8 dash 14 dash 663."

Without another word they left the restaurant and got a taxi headed downtown.

The inconspicuous man at the next table deserted a half-eaten meal and sauntered out to a waiting car.

"I got their number," said its driver. "We'll pick 'em up at the next stop light."

At the district attorney's office Joe Harrod was waiting for Alby. "Caswell replaced me at the museum right after you phoned," he reported. "I came back here and got busy on your instructions. Stevens is trailing Dinard. I cabled Scotland Yard for information about Marlin. And look at that," he added, indicating a sheaf of papers in a desk tray, weighted down with the jewelled Florentine dagger.

"Quick work at the lab," said Alby, but postponed an examination of the tray's contents. "Any new developments at the museum?"

"No. Dr. Coe fell into a heavy sleep. They'll call us the minute he wakes. Higgins' men are on the job there. Higgins is for arresting the whole museum force. I ordered you some lunch." Harrod explained as a man named Smith appeared with a tray of sandwiches and a pot of coffee.

"No time for sandwiches," said Alby. "But I'll drink this as I dictate. Ready?"

He sank wearily into his desk chair, for he had had neither food nor sleep since he had been called on this case last night. The coffee, however, picked him up, and he rattled off this morning's findings with speed, conciseness and yet a wealth of detail. A few conversations he summarized, but most he gave verbatim, for his mind was as accurate as a dictaphone.

"Now for these," he said, and pulled the desk tray to him. "Too soon for much luck, I suppose, especially on a Sunday."

"Three swell pieces of luck." Harrod's eyes gleamed and Alby sat forward in his chair.

"First the report on this baby." Harrod picked up the dagger. "It's the one that did the job. And what a clue-catcher! It was washed with a well-known brand of colored soap, some of which obligingly snuggled in with as much of the blood as didn't wash off, right between the rubies and emeralds. So did some particles of wool. And paper. It was evidently wiped dry on one of those cleansing tissues."

"Who uses that kind of soap?"

"It's in the museum washroom. Also in Dinard's bathroom."

Alby gave a noncommittal grunt and poured another cup of coffee. "What else?"

"Plenty. The girl's English."

Alby set the cup down. "You located the florist! Good work."

"I hitched four men to telephones. We took Dinard's tip and called only the best. Got the right one within half an hour. The clerk at Abalado's remembered an English lady, because they had a long conversation. He's at the morgue now, identifying her. He'll be here soon. Said she said she'd just arrived from England.

"Grand. That explains her silk-and-wool underwear. Check up on ships—"

"It's being done. The Berengaria, the Majestic and the Paris all docked yesterday. Police headquarters are trying to locate ships' officers and stewardesses, and check up her description with the passenger lists. It may take a day or two, though. But if it's the same girl, we'll be able to tell our Mr. Dinard who the lavender eyes and short upper lip belonged to, which he doesn't know maybe."

"What else?"

"What about this!" Harrod almost purred as he handed Alby some typed sheets. "Imagine finding the Quapatuck grocery store manager as well as the florist on a Sunday! And the train conductor. The Coggses' alibi is perfect."

Alby's quick eye picked out the essentials of a four-page report.

"Terrence McKinnon, store manager, remembers Coggs couple distinctly yesterday. Mrs. C. came in about twelve, right after train arrived, as usual Saturdays. Says you can't forget her marketing. Haggles above price and weight. Often insists scales must be wrong. McK. didn't remember Mr. Coggs' coming in in the morning, but his assistant, Joe Quigley, did. Also a neighbor. Both McK. and Q. remember the afternoon shopping, because Coggs himself did the buying, and he and Mrs. C. argued whether it would be round steak or kidneys. Quigly wrapped up the round steak and Mrs. C. said, 'All right, Papa, but you can see for yourself it comes to two cents more than the kidneys.' So Coggs changed his mind, and had the kidneys wrapped. Then there was an argument about the weight. . . . Time about six. Verified by neighbor, Mrs. Hanely Stuart, who lives next door to Coggses. In store at time, and drove out behind Coggs car. Saw them turn into their driveway about 6:30. . . . Further verification by gas station in Quapatuck, where Coggs buys his gas. Says they filled up about 5:45. Coggs got out of car, and held hose up himself to make sure he got every drop of gas.

"Interviewed James Cling, conductor, who happened to be on both runs. Said Coggses used last two rides of fifty-trip ticket on way down, and on return trip last night paid cash for tickets. Quarrelled about extra expense, each blaming the other for having forgotten to buy a new trip ticket."

"Water-tight, what?" Harrod said.

Alby nodded, scowling.

Harrod grinned. "Yeah, too bad. It'd be sweet to hang it on those two old toads. And you really like Dinard."

"You agree with Higgins that Dinard's the man?"

"Look at the evidence. Don't you?"

"The evidence—if you can call it evidence—is just as black against Coe, Wilcox, or for all we know, Marlin. I'm keeping an open mind till we catch both Marlin and a motive."

"We can make a hot guess at a motive."

"What's your guess? Fire away."

"O. K., boss. Let's go at it this way. An attractive young man, connected with a museum, has access to daggers. He also is familiar with the Twelfth street house, and could easily know that the Coggses go away weekends. Breaking into the Coggses' would be a cinch. He's engaged to be married. Suddenly—this is where the guessing begins—who turns up but this foreign fancy-dress dame, that he fell for maybe on one of those previous expeditions. She barges in just in time to stop the wedding bells. He's got to rub her out. Otherwise his latest romance and his reputation both crack up."

"A pretty long and elaborate guess."

"Not so long. At his apartment house they say he gets lots of foreign mail."

"So do we."

Harrod ignored the interruption.

(Continued tomorrow.)

(Copyright, 1934, for The Constitution.)

AUNT HET

"I never could enjoy sufferin' in silence. When I'm bein' a martyr, I want them that's to blame to know all about it."

(Copyright, 1934, for The Constitution.)

SALLY'S SALLIES

A hot argument often cools a warm friendship.

JUST NUTS

Solution of Yesterday's Puzzle.

UNCLE RAY'S CORNER

THE STORY OF LAND TRAVEL.
IX—The Gasoline Automobile.

Who should have credit for giving us the automobile?

Not one man, but many men. Yesterday I named a few of the early pioneers. Among the others are those who invented or worked on gasoline-driven automobiles—Narkus of Austria, Benz and Daimler of Germany, and Selden and Duryea of the United States, among the great company.

One of Duryea's early gasoline-driven automobiles.

The work of Karl Benz is not so well known as it should be. More than half a century ago, he fitted an engine to the old-time "bone-shaker" type of bicycle. This was not very successful, but he went on to build a motor-driven, three-wheeled automobile, or "motor tricycle." With this he won fair success in a public test.

Benz's little car would seat two persons. Its high speed was eight miles per hour. That is slow by modern standards; but the work of this German inventor marked a step in the progress of the gasoline motor car. Benz lived to a ripe old age, and died only five years ago. His first automobile is on view in a museum at Munich.

Charles B. Duryea has been called "the father of the American automobile." In 1892 and in later years, he built gasoline motor cars which would run. He is given credit for being first to place air-filled tires on automobiles, thus providing easier riding.

Two years ago Mr. Duryea wrote me a long letter (from his home in Philadelphia) telling what the public thought about his early automobiles.

"People would get out of the way in a panic," he said. "Almost everyone was sure that gasoline was as dangerous as gun-powder. When we took them by surprise, they would run to the fence and fairly tumble over it to get to the other side.

"As we approached a bridge (one day), a horse pulling a wagon with a whole family in it, stopped. The people tumbled out over the side and back, and ran to the wider part of the road at the near end of the bridge. We stopped the auto. I got out, went to the horse, and led him by. They begged me to be careful."

Many persons made fun of the efforts of the pioneers; but year by year, automobiles became better and better. Those built at present will go faster than a sensible person cares to drive them.

The old slow-moving wagons and ox-carts have given place to motor cars and railroad trains. In addition, we have the airplane—but we do not take it up in this series, for the whole earth is its field, and it zooms over the sea as well as over the land.

(For your scrapbook, History section.)

If you would like the new leaflet, "Fifty-five Riddles and Answers," send a 3c stamped return envelope to me in care of The Atlanta Constitution.

Uncle Ray

Tomorrow—Columbus Day.

(Copyright, 1934, for The Constitution.)

Use This Coupon to Join the Uncle Ray Scrapbook Club!

To Uncle Ray,
Care of The Atlanta Constitution,
Atlanta, Ga.

Dear Uncle Ray: I want to join the 1934 Uncle Ray Scrapbook Club, and I enclose a stamped envelope carefully addressed to myself. Please send me a Membership Certificate, a leaflet telling how to make a Corner scrapbook of my own, and a printed design to paste on the cover of my scrapbook.

Name .....

Street or R. F. D. .....

City ..... State or Province .....

THE GUMPS—SPARE MY BLUSHES

LITTLE ORPHAN ANNIE—MAKE HASTE SLOWLY

MOON MULLINS—FLY AWAY!

DICK TRACY—To the Seaside

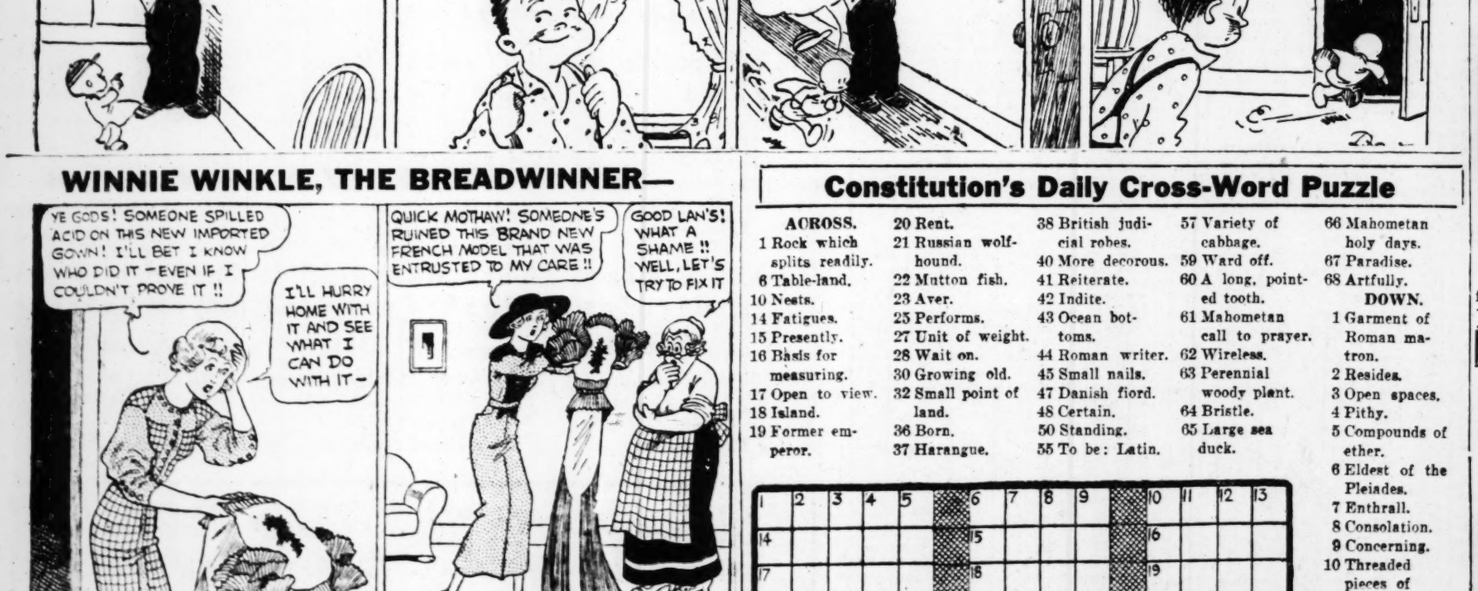

SMITTY—DEAR ME!

WINNIE WINKLE, THE BREADWINNER—

Constitution's Daily Cross-Word Puzzle

ACROSS.

1 Rock which splits readily.
6 Table-land.
10 Nests.
14 Fatigues.
15 Presently.
16 Basis for measuring.
17 Open to view.
18 Island.
19 Former emperor.
20 Rent.
21 Russian wolfhound.
22 Mutton fish.
23 Aver.
25 Performs.
27 Unit of weight.
28 Wait on.
30 Growing old.
32 Small point of land.
36 Born.
37 Harangue.
38 British judicial robes.
40 More decorous.
41 Reiterate.
42 Indite.
43 Ocean bottoms.
44 Roman writer.
45 Small nails.
47 Danish fiord.
48 Certain.
50 Standing.
55 To be: Latin.
57 Variety of cabbage.
59 Ward off.
60 A long, pointed tooth.
61 Mahometan call to prayer.
62 Wireless.
63 Perennial woody plant.
64 Bristle.
65 Large sea duck.
66 Mahometan holy days.
67 Paradise.
68 Artfully.

DOWN.

1 Garment of Roman matron.
2 Resides.
3 Open spaces.
4 Pithy.
5 Compounds of ether.
6 Eldest of the Pleiades.
7 Enthrall.
8 Consolation.
9 Concerning.
10 Threaded pieces of metal.
11 Ravenous.
12 Lozenge-shaped.
13 Foreigners.
24 Creed.
26 Remarked.
29 Thing in law.
31 Seize.
32 Table napkin.
33 Avouch before.
34 Stamped.
35 Row.
37 Aims.
39 Greek temple.
40 Ocean.
42 Church dignitary.
45 Hardened.
48 Gazes.
49 Russian edict.
51 Use.
52 Nickname of a president.
53 Angel in "Paradise Lost."
54 Narrative.
56 Pieces out.
58 Father of Ahira, of the Naphtali tribe.

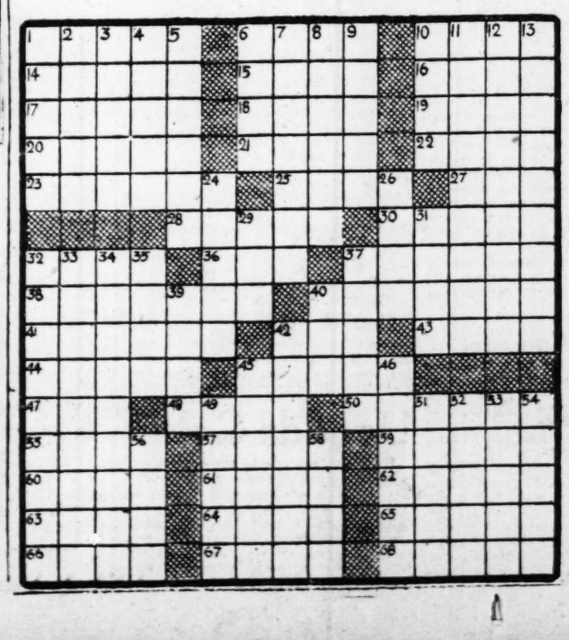

THE LAUGHING GIRL MYSTERY

By Viola Paradise

WHAT HAS GONE BEFORE:

As Sheridan Dinard is hurrying up the stairs to the New York studio apartment of his fiancee, Adelaide Sayre, a girlish burst of laughter is cut off short in the ground-floor apartment of Mr. and Mrs. Coggs, who own the building. While they are at their country place a beautiful girl is found dead from a stab wound in their rooms. When Sheridan hears the laughter he remarks to Oswald, the colored superintendent, that the girl is a blond with lavender eyes and a short upper lip. This is an exact description but before the discovery of the murder and in the presence of Adelaide and Lester Wilcox, but Sheridan laughingly says it is easy for an archaeologist to reconstruct a girl from her laugh. Both Sheridan and Wilcox are connected with the private museum of Dr. Coe, an Egyptologist. Police Inspector Higgins demands that Dinard tell who the girl is. After the murder a beggar holds Dinard up, knocks him out, and shoots, but misses him. An Egyptian statuette, taken from Dinard's desk, had been used as a door knocker to hide a newly-bored peep-hole in the Coggses' hall door. A Florentine dagger is missed from the museum and Marlin, the English caretaker, disappears. Dr. Coe, supposed to be at his country place, appears at the museum in a daze. Adelaide destroys a cerise baggage check which appears mysteriously on her desk. Assistant District Attorney Alby learns that a trunk with such a check was delivered to a man registered at the Hotel Astrakan as Dennis Swift, and that he took a packet of letters from it before disappearing. Alby questions Wilcox. NOW GO ON WITH THE STORY.

INSTALLMENT XII.

Adelaide shook her head. "I know I shouldn't have done it," she said. "I tore it up in tiny pieces and threw it down the toilet."

"But, darling? Why, that might have been the one real clue! We'll have to tell Alby—"

"Oh, no, Sherry, please don't! It will get me into trouble—both of us. Because they'll ask why, and I can't tell them."

"You can tell me."

She shook her head. "Please don't be cross, Sherry. My nerves are all on edge."

"I'm not cross, dear. But it's so unlike you—and it may make trouble."

"Not if you don't say anything about it. Why, just think—they might have found it!"

"But they should have found it!"

She looked away and swallowed, before replying, "Right on my desk, Sherry?"

Sherry laid down the fork and leaned back. "Good heavens!" he exclaimed. "You don't think!"

"No, I don't! I won't let myself think. I'm sure you have some good reason for keeping anything from me that you like. I don't doubt you for a minute, Sherry, not a minute."

"Yet, because I went upstairs to get your letter from that desk—"

"I didn't say it—"

"You thought it."

"I don't think it now, Sherry. It was just a new attack of jealousy. I remembered the way you looked at that girl."

And suddenly I felt that it was her baggage check. And then my feelings got all mixed up. They had been questioning me about that scratch in the linen cabinet. And whether you had been in the apartment alone at any time yesterday. And I said only for a moment when you'd gone up to get my letter—and suddenly it occurred to me, Sherry, that some one must be trying to 'frame' you—that's the right word, isn't it? Somebody who knew you knew something about that girl—"

"But I don't!"

Adelaide ignored him. Her voice, though still very low, was excited. "And if my life depended on it, I couldn't tell if it was jealousy, or if it was an instinct to protect you which made me destroy that check!"

He made no answer. He just looked at her, the muscles of his face taut.

"Sherry, dear!" suddenly her voice was soft and appealing. "Please don't look at me like that."

"You can hardly expect perfect facial control," he said bitterly, "when the person dearest to you in the whole world won't believe your honest word."

"But I do!"

He laughed shortly. "Just what did the check look like?"

"It was pink, or rather cerise, on coarse-grained cardboard. Otherwise it was like any other baggage check."

"I don't suppose in your moment of protectiveness and jealousy you thought to keep track of the number?"

"I can't bear it when you talk to me like this, Sherry! But I do remember the number. As if it were etched on my eyeballs. If you want to know, the number was 8 dash 14 dash 663."

Without another word they left the restaurant and got a taxi headed downtown.

The inconspicuous man at the next table deserted a half-eaten meal and sauntered out to a waiting car.

"I got their number," said its driver. "We'll pick 'em up at the next stop light."

At the district attorney's office Joe Harrod was waiting for Alby. "Caswell replaced me at the museum right after you phoned," he reported. "I came back here and got busy on your instructions. Stevens is trailing Dinard. I cabled Scotland Yard for information about Marlin. And look at that," he added, indicating a sheaf of papers in a desk tray, weighted down with the jewelled Florentine dagger.

"Quick work at the lab," said Alby, but postponed an examination of the tray's contents. "Any new developments at the museum?"

"No. Dr. Coe fell into a heavy sleep. They'll call us the minute he wakes. Higgins' men are on the job there. Higgins is for arresting the whole museum force. I ordered you some lunch." Harrod explained as a man named Smith appeared with a tray of sandwiches and a pot of coffee.

"No time for sandwiches," said Alby. "But I'll drink this as I dictate. Ready?"

He sank wearily into his desk chair, for he had had neither food nor sleep since he had been called on this case last night. The coffee, however, picked him up, and he rattled off this morning's findings with speed, conciseness and yet a wealth of detail. A few conversations he summarized, but most he gave verbatim, for his mind was as accurate as a dictaphone.

"Now for these," he said, and pulled the desk tray to him. "Too soon for much luck, I suppose, especially on a Sunday."

"Three swell pieces of luck." Harrod's eyes gleamed and Alby sat forward in his chair.

"First the report on this baby." Harrod picked up the dagger. "It's the one that did the job. And what a clue-catcher! It was washed with a well-known brand of colored soap, some of which obligingly snuggled in with as much of the blood as didn't wash off, right between the rubies and emeralds. So did some particles of wool. And paper. It was evidently wiped dry on one of those cleansing tissues."

"Who uses that kind of soap?"

"It's in the museum washroom. Also in Dinard's bathroom."

Alby gave a noncommittal grunt and poured another cup of coffee. "What else?"

"Plenty. The girl's English."

Alby set the cup down. "You located the florist! Good work."

"I hitched four men to telephones. We took Dinard's tip and called only the best. Got the right one within half an hour. The clerk at Abalado's remembered an English lady, because they had a long conversation. He's at the morgue now, identifying her. He'll be here soon. Said she said she'd just arrived from England.

"Grand. That explains her silk-and-wool underwear. Check up on ships—"

"It's being done. The Berengaria, the Majestic and the Paris all docked yesterday. Police headquarters are trying to locate ships' officers and stewardesses, and check up her description with the passenger lists. It may take a day or two, though. But if it's the same girl, we'll be able to tell our Mr. Dinard who the lavender eyes and short upper lip belonged to, which he doesn't know maybe."

"What else?"

"What about this!" Harrod almost purred as he handed Alby some typed sheets. "Imagine finding the Quapatuck grocery store manager as well as the florist on a Sunday! And the train conductor. The Coggses' alibi is perfect."

Alby's quick eye picked out the essentials of a four-page report.

"Terrence McKinnon, store manager, remembers Coggs couple distinctly yesterday. Mrs. C. came in about twelve, right after train arrived, as usual Saturdays. Says you can't forget her marketing. Haggles above price and weight. Often insists scales must be wrong. McK. didn't remember Mr. Coggs' coming in in the morning, but his assistant, Joe Quigley, did. Also a neighbor. Both McK. and Q. remember the afternoon shopping, because Coggs himself did the buying, and he and Mrs. C. argued whether it would be round steak or kidneys. Quigly wrapped up the round steak and Mrs. C. said, 'All right, Papa, but you can see for yourself it comes to two cents more than the kidneys.' So Coggs changed his mind, and had the kidneys wrapped. Then there was an argument about the weight. . . . Time about six. Verified by neighbor, Mrs. Hanely Stuart, who lives next door to Coggses. In store at time, and drove out behind Coggs car. Saw them turn into their driveway about 6:30. . . . Further verification by gas station in Quapatuck, where Coggs buys his gas. Says they filled up about 5:45. Coggs got out of car, and held hose up himself to make sure he got every drop of gas.

"Interviewed James Cling, conductor, who happened to be on both runs. Said Coggses used last two rides of fifty-trip ticket on way down, and on return trip last night paid cash for tickets. Quarrelled about extra expense, each blaming the other for having forgotten to buy a new trip ticket."

"Water-tight, what?" Harrod said.

Alby nodded, scowling.

Harrod grinned. "Yeah, too bad. It'd be sweet to hang it on those two old toads. And you really like Dinard."

"You agree with Higgins that Dinard's the man?"

"Look at the evidence. Don't you?"

"The evidence—if you can call it evidence—is just as black against Coe, Wilcox, or for all we know, Marlin. I'm keeping an open mind till we catch both Marlin and a motive."

"We can make a hot guess at a motive."

"What's your guess? Fire away."

"O. K., boss. Let's go at it this way. An attractive young man, connected with a museum, has access to daggers. He also is familiar with the Twelfth street house, and could easily know that the Coggses go away weekends. Breaking into the Coggses' would be a cinch. He's engaged to be married. Suddenly—this is where the guessing begins—who turns up but this foreign fancy-dress dame, that he fell for maybe on one of those previous expeditions. She barges in just in time to stop the wedding bells. He's got to rub her out. Otherwise his latest romance and his reputation both crack up."

"A pretty long and elaborate guess."

"Not so long. At his apartment house they say he gets lots of foreign mail."

"So do we."

Harrod ignored the interruption.

(Continued tomorrow.)

(Copyright, 1934, for The Constitution.)

AUNT HET

"I never could enjoy sufferin' in silence. When I'm bein' a martyr, I want them that's to blame to know all about it."

(Copyright, 1934, for The Constitution.)

SALLY'S SALLIES

A hot argument often cools a warm friendship.

JUST NUTS

Solution of Yesterday's Puzzle.

S	A	T	Y	R		P	A	T	E	N				
C	H	R	O	M	E		A	L	A	R	I	C		
A	R	A	M	A	I	C		T	O	L	S	T	O	I
S	E	N		T	R	O	P	H	I	C		R	A	N
P	A	N	E		I	R	O	N		P	I	T	S	
I	S	O	S	C	E	L	E	S		B	E	L	I	E
C	E	N	S	U	R	E	S		E	R	N	E	S	T
			E	P	I	D	E	R	M	I	S			
S	T	O	N	E	S		R	H	I	N	I	T	I	S
C	A	M	E	L		E	V	E	R	G	L	A	D	E
A	R	E	S		P	O	E	M		E	D	E	N	
M	T	L		M	I	S	S	A	I	L		P	A	D
P	R	E	S	E	N	T		T	R	I	C	O	T	S
	S	T	O	N	E	R		I	M	P	A	L	E	
		S	W	E	D	E		C	A	S	T	E		

UNCLE RAY'S CORNER

THE STORY OF LAND TRAVEL. IX—The Gasoline Automobile.

Who should have credit for giving us the automobile?

Not one man, but many men. Yesterday I named a few of the early pioneers. Among the others are those who invented or worked on gasoline-driven automobiles—Narkus of Austria, Benz and Daimler of Germany, and Selden and Duryea of the United States, among the great company.

One of Duryea's early gasoline-driven automobiles.

The work of Karl Benz is not so well known as it should be. More than half a century ago, he fitted an engine to the old-time "bone-shaker" type of bicycle. This was not very successful, but he went on to build a motor-driven, three-wheeled automobile, or "motor tricycle." With this he won fair success in a public test.

Benz's little car would seat two persons. Its high speed was eight miles per hour. That is slow by modern standards; but the work of this German inventor marked a step in the progress of the gasoline motor car. Benz lived to a ripe old age, and died only five years ago. His first automobile is on view in a museum at Munich.

Charles B. Duryea has been called "the father of the American automobile." In 1892 and in later years, he built gasoline motor cars which would run. He is given credit for being first to place air-filled tires on automobiles, thus providing easier riding.

Two years ago Mr. Duryea wrote me a long letter (from his home in Philadelphia) telling what the public thought about his early automobiles.

"People would get out of the way in a panic," he said. "Almost everyone was sure that gasoline was as dangerous as gun-powder. When we took them by surprise, they would run to the fence and fairly tumble over it to get to the other side.

"As we approached a bridge (one day), a horse pulling a wagon with a whole family in it, stopped. The people tumbled out over the side and back, and ran to the wider part of the road at the near end of the bridge. We stopped the auto. I got out, went to the horse, and led him by. They begged me to be careful."

Many persons made fun of the efforts of the pioneers; but year by year, automobiles became better and better. Those built at present will go faster than a sensible person cares to drive them.

The old slow-moving wagons and ox-carts have given place to motor cars and railroad trains. In addition, we have the airplane—but we do not take it up in this series, for the whole earth is its field, and it zooms over the sea as well as over the land.

(For your scrapbook, History section.)

If you would like the new leaflet, "Fifty-five Riddles and Answers," send a 3c stamped return envelope to me in care of The Atlanta Constitution.

Uncle Ray

Tomorrow—Columbus Day.

(Copyright, 1934, for The Constitution.)

Use This Coupon to Join the Uncle Ray Scrapbook Club!

To Uncle Ray,
Care of The Atlanta Constitution,
Atlanta, Ga.

Dear Uncle Ray: I want to join the 1934 Uncle Ray Scrapbook Club, and I enclose a stamped envelope carefully addressed to myself. Please send me a Membership Certificate, a leaflet telling how to make a Corner scrapbook of my own, and a printed design to paste on the cover of my scrapbook.

Name .....

Street or R. F. D. .....

City .....State or Province.....

Miss Allen and Mr. Woods Wed At Brilliant LaGrange Ceremony

LaGRANGE, Ga., Oct. 10.—The First Baptist church of LaGrange provided the setting for the beautiful nuptial ceremony at which Miss Virginia Allen, only daughter of Mr. and Mrs. Livy Duncan Allen, became the bride of Robert James Woods Jr., of Atlanta, at 8 o'clock this evening. Rev. Willis E. Howard, pastor of the church, read the marriage service which united two of the south's prominent families. A throng of friends and relatives assembled to witness the ceremony.

Mrs. Perrin Collier, of LaGrange, as organist, and Miss Elizabeth Jackson, of Atlanta, as violinist, rendered the nuptial music preceding the ceremony. Their program included "Evening Star," from Tannhouser; "Romance," and Schubert's "Serenade." "Liebestraum," by Liszt, was played by Mrs. Collier, who improvised during the ceremony.

Massed against the rear of the choir loft were palms and giant Woodwardia ferns. The choir rail was draped with white crash, against which graceful sprays of smilax traced a delicate pattern. Tall ferns formed a backdrop at the rear of the pulpit for a graceful white arch outlined with single cathedral candles. Centering the arch was a white wicker floor basket filled with giant white dahlias and Easter lilies. Flanking each side of the arch was a floor standard topped with a slanting seven-branched candelabrum holding waxen tapers.

The bridal couple knelt for their vows on a white satin prie-dieu caught with sprays of valley lilies. The pews on the left side of the church reserved for the members of the families were caught with tall clusters of white dahlias tied with white tulle. The pews on the right side of the church were reserved for the Girls' Cotillion Club of LaGrange, of which the bride is a popular member.

Wedding Personnel.

Miss Bessie Callaway, of LaGrange, cousin of the bride, acted as maid of honor, and the bevy of lovely bridesmaids included Miss Martha Woods, of Nashville, Tenn., sister of the bridegroom; Mrs. Fuller Callaway Jr., Miss Carolyn Leman and Mrs. Thomas Hutchinson, all of LaGrange.

The bridesmaids were gowned alike in striking models of chartreuse green velvet in a soft, pale tone, a contrasting note introduced in the wide velvet girdles of a deep tone of green, which ended in the back in loops with long ends. The bodices of the gowns featured high, square necklines on front, and a very low decolletage, cut in a square, in the back. Outlining the armholes were soft velvet folds forming brief sleeves. The long, graceful skirts, molded closely to the figure, extended into short trains. The sandals worn by the attendants were dyed in a deep shade of green, and they carried arm bouquets of shaggy yellow chrysanthemums tied with yellow satin ribbons.

Miss Callaway, the maid of honor, wore a similarly-fashioned gown of velvet in a deep shade of chartreuse, effecting a sash of lighter tone.

Little Miss Harriett Callaway, of Atlanta, and Ely Callaway Jr., of LaGrange, young cousins of the bride, served as junior bridesmaid and junior groomsmen. Little Miss Callaway was an attractive figure wearing a velvet frock of chartreuse green, fashioned like the bridesmaids', with the exception of the long, full skirt, which was finished with a flounce at the bottom. Completing her costume was an old-fashioned bouquet of pastel-tinted garden flowers encased in a lace paper holder, the shades of yellow predominating.

Serving as ushers and groomsmen were Matthew Pilcher III, of Nashville, Tenn.; Callaway Allen, of Cape Girardeau, Mo., brother of the bride; Fuller Callaway, of LaGrange, and Robert Taylor Segrest, of LaGrange.

Beautiful Bride.

The lovely young bride was given in marriage by her father, L. D. Allen, and Mr. Woods chose as his best man William Trimble, of Knoxville, Tennessee.

Wearing her mother's wedding gown of ivory-toned satin and rare old lace, the bride, a stately blonde, presented a quaint, old-fashioned picture. Distinctive features of the handsome gown were the yoke of tulle, outlined with a deep bertha of rose-point lace, short puffed sleeves of satin, and the tulle ruche standing high around the neckline. The long satin skirt was modernized to the point of being fitted over the hips, and extended into a long train. Narrow folds of satin traced a pattern on the tulle yoke, and the tulle ruche was repeated on the sleeves. A voluminous veil of tulle fell from a close-fitting cap of rose-point lace which was caught over each ear with a tiny cluster of orange blossoms. The bride's bouquet was formed of fragrant gardenias surrounded by a border of valley lilies.

Mrs. L. D. Allen, mother of the bride, was handsomely gowned in brown lace posed over satin of the same shade. Her flowers were a shoulder cluster of talisman roses and valley lilies. Mrs. Robert J. Woods Sr., of Nashville, Tenn., mother of the bridegroom, chose for the occasion a gown of black crepe fashioned with a yoke and sleeves of tulle. A shoulder spray of pink roses and valley lilies completed her costume.

Mrs. Fuller Callaway Sr., aunt of the bride, wore blue lace with a cluster of orchids. Another aunt, Mrs. Ely Callaway, was gowned in a black lace, offset with a cluster of roses. Mrs. Harry Callaway, of Atlanta, wore white lace and her flowers were orchids. Mrs. Enoch Callaway Sr. wore a handsome gown of gray chiffon.

The bride's sister, Mrs. Callaway Allen, of Cape Girardeau, Mo., was a lovely figure wearing blue velvet. Mrs. Lucien Emerson, of Chattanooga, Tenn., aunt of the bridegroom, chose green velvet for her costume. Both wore single sprays of orchids.

To Reside in Atlanta.

Mr. Woods and his bride left by motor for a wedding trip to New Orleans, La. Upon their return they will take possession of their apartment in Atlanta.

The bride traveled in a smart suit of green woolen with an overtone of gold, collared in brown beaver, and worn with a blouse of gold satin. A becoming green felt hat and brown accessories completed her ensemble.

Among the guests from a distance who attended the wedding were Mr. and Mrs. Robert J. Woods, Misses Harriett and Catherine Woods, of Nashville, Tenn.; Mr. and Mrs. Lucien Emerson, of Chattanooga, Tenn.; Mr. and Mrs. Harry Callaway, Mr. and Mrs. G. M. Stout, Mr. and Mrs. Anthony Council, William Curry, Mr. and Mrs. Fred Gould, Miss Jean Gould, Dan Clarke, Mr. and Mrs. Roddy Gould, Mr. and Mrs. William Sutherland, Dr. and Mrs. Lon Grove, Mr. and Mrs. Robert Mitchell, Mr. and Mrs. Charles Moses, Miss Rebecca Moses, Mr. and Mrs. William Sims, Mr. and Mrs. Jack Branch Jr., R. N. Fickett III, Tom Fickett, Mr. and Mrs. W. S. Askew, Miss Marie Askew, Mr. and Mrs. Lyman Johnson, Mr. and Mrs. W. Frank Smith, Mrs. Deloney Sledge, all of Atlanta; Mr. and Mrs. Appleton Mandeville, of Carrollton; Mr. and Mrs. Lee Hand, of Senoia; Mr. and Mrs. William Hanley, of Roanoke, Ala.; Misses Marie and Lucy Lanier, of West Point, and Mr. and Mrs. Clyde Walker, of Decatur.

Mr. and Mrs. Fuller Callaway Jr. entertained the wedding party and out-of-town guests at a buffet supper at the Highland Country Club Tuesday evening following the wedding rehearsal. Mr. and Mrs. Ely Callaway were hosts at luncheon for the bridal party today at noon.

Program-Tea.

Miss Ruth Dabney Smith will entertain her violin and piano students Sunday afternoon, October 14, at 4 o'clock, at her home. This will be the first of a series of Sunday afternoon program-teas, which will assemble members of the class and a few invited guests.

Plans for the organization of a junior music study club will be discussed, and Miss Evelyn Jackson, president, and Miss Helen Knox Spain, secretary of the Georgia Federation of Music Clubs, and Mrs. Willis Westmoreland, chairman of the fifth district, have been invited as special guests.

A brief musical program will be given by Mary Quigley, Hazel Taylor and Carroll George, violinists. The members of the club will include Mary Jo Baldwin, Mary Jane Bass, Nancy Crowe, Joan Hillman, Mary Carolyn Lee, Mary Ann Mell, Catherine Muir, Mary Quigley, Hazel Taylor, Gertrude Yampolsky, Samuel Crasnow, Carroll George, Allen Jackson, Teddy Levitas and Lionel Warren.

Bessie Tift Party.

The Atlanta chapter of the Bessie Tift alumnae enjoyed a rattle-tattle party Saturday at the home of Mrs. R. N. Fickett on Ponce de Leon. Miss Myrtle Bell Durham, the president, arranged the program of entertainment. Mrs. James J. Martin, Misses Hinda Roberts, Mildred Liggon and Mesdames A. L. Colcord, Mamie Stokeley, E. S. Preston assisted in receiving and entertaining the 50 guests.

The home was beautifully decorated with autumn flowers. The proceeds of the party will go toward a fund for refurnishing a room at the college to be known as "The Atlanta Alumnae Room." Miss Julia Mae Oxford, the college alumnae secretary, was present to represent the college and told of the growing enthusiasm of other alumnae chapters over the state in furnishing rooms.

Grant Park Rainbow.

Grant Park Rainbow Assembly No. 4 will celebrate its third birthday on Friday evening, October 12, at 8 o'clock. The past worthy advisors will be the honor guests. Members of the order and their friends are invited. Miss Margaret Pierce is the worthy advisor, and Mrs. George Bradshaw is mother advisor.

EXTRA SPECIAL
2 Large Photographs, One Hand-Colored (Unmounted) or Six 4 by 6 ..... $1.00
Proofs Shown.
LEONARD & CO.
PHONE WAL. 6468
57½ WHITEHALL ST., COR. ALABAMA

M. DWOSKIN & SONS
EXCLUSIVE DISTRIBUTORS
THOMAS STRAHAN CO.
CHELSEA, MASS.
WALL PAPERS
PAINTING AND DECORATING
763 PEACHTREE, N. E. WA. 2441

Tallulah Falls Junior Circle To Meet Today

Tallulah Falls Junior Circle meets Thursday at 2:30 o'clock at the home of Miss Ida Akers, 218 The Prado. The purpose of this meeting is to discuss plans for an extensive drive to be held Friday and Saturday, October 12 and 13.

These popular young sub-debs are working for Tallulah Falls Industrial school. New members who have been recently invited to join this organization are Misses Alma Knight, Frances Hoyt, Jane Franklin, Jeannette Gillam, Ethel Erwin, Elizabeth Holcomb, Ann Brumby, Bebe Young, Tommie Quin, Ruth McCurry.

Miss Ida Akers is the president and other officers are Miss Rachel Burton, vice president; Miss Margaret Preacher, secretary; Miss Beverly Bailey, treasurer; Miss Helen Bell, publicity manager, and Miss Martha Gordy, scrapbook chairman. Other members are Misses Julia Hoyt, Laura Hill, Alice Armstrong, Nina Fuller, Lucia Ewing, Elinor Wilkinson, Mary E. Barge, Sibylla Pringle, Isabel Boykin, Annette Hightower, Dorothy Sanford, Martha Burnett.

WOMEN'S MEETINGS

THURSDAY, OCTOBER 11.

The Girls' Circle of Tallulah Falls school will hold the annual fall meeting at 3 o'clock at the Piedmont Driving Club, followed by tea.

Osgood Sanders Day Nursery meets at 10 o'clock.

Woman's board of Hillside Cottages meets with Mrs. Dan B. Harris at 881 Piedmont avenue at 10:30 o'clock.

Rebecca Felton chapter, U. D. C., meets at 3 o'clock in Rich's conference room.

St. Cecilia Study class will meet at 1200 Peachtree street, N. E., at 11 o'clock.

Commercial High P.-T. A. meets in the school auditorium at 2:45 o'clock.

Hoke Smith Junior High School P.-T. A. will hold a daddies' night meeting at 8 o'clock at the school.

East Lake Parent Education class meets at 10 o'clock at the school.

Auxiliary-Guild of St. John's church, College Park, meets at 3 o'clock at the parish house.

Business and Professional Women's Circle of the First Christian church meets this evening at 6 o'clock at the home of Mrs. Glenn T. Williams, 1130 Piedmont avenue.

Y. W. C. A. Current Events class meets at 10:30 o'clock at 37 Auburn avenue, with Mrs. Richard Battle in charge.

Alpha Current Events class for business women meets in Y. W. C. A. parlors, 37 Auburn avenue, at 6:30 o'clock, with Mrs. Richard Battle as teacher.

Executive board of the Atlanta section, National Council of Jewish Women, meets at 10:15 o'clock at the Standard Club.

The special activities committee of Girl Scouts meets with Mrs. William F. Talley, chairman, at her home, 339 Fourth street, N. E., at 10:30 o'clock.

Druid Hills Garden Club meets at 10:30 o'clock, with Mrs. Robert E. Hodgson, Miss Marion Dean and Mrs. Goodloe Yancey as hostesses, at 1131 Springdale road.

Sheltering Arms Association meets at the Cornelia Moore nursery at 11 o'clock.

Woman's Auxiliary to Railway Mail Association meets at 3 o'clock in Sterchi's tea room.

First district of the Atlanta Association of the B. W. M. U. will hold a mission study class at the First Baptist church from 10 to 1 o'clock.

Fifty-Fifty Study Club meets with Mrs. Arnold D. Gregory.

Atlanta Council of Camp Fire conducts an institute at the Decatur Woman's Club.

The Atlanta Psychoanalytical Society meets at the home of Miss Pauline Mathieu, 981 Stewart avenue, S. W., this evening at 8 o'clock.

North Atlanta Chapter No. 36, O. E. S., meets this evening at 8 o'clock at the Masonic temple, 1002½ Hemphill avenue, N. W.

Tallulah Falls Junior Circle meets at 2:30 o'clock at the home of Miss Ida Akers at 218 Prado.

Formwalt Parental Education class meets in the school auditorium this afternoon at 2:30 o'clock.

Georgia Power Company Woman's Club meets this afternoon at 2:30 o'clock at the clubrooms.

Hospital Auxiliary.

The Woman's Auxiliary of the Georgia Baptist hospital, of which Mrs. J. W. Awtry is president, meets at 10:30 o'clock Friday at the hospital.

Thousands of Women Say CARDUI Has Helped Them

NANCY PAGE

Nancy Crochets Some Pot Holders.

By FLORENCE La GANKE.

Corinne was renovizing her kitchen changing the color scheme from cream and green to white, and blue with touches of black.

Nancy decided the nicest thing she could give her would be some pot holders crocheted in those colors.

She worked out a crocheted pot holder, directions and picture of which may be obtained by writing to Nancy Page.

She used crochet cotton about the texture of soft white string. She used only color-fast material. Two round mats of nine rows each were crocheted separately and then joined with a row of single crochet in black. The loop by which the holder was hung was crocheted in black also.

The direction leaflet for making "Crocheted Pot Holder" may be obtained by sending 3 cents and a self-addressed, stamped envelope to Nancy Page in care of The Atlanta Constitution.

(Copyright, 1934, for The Constitution.)

Personals

Miss Upshaw Jones, of Mississippi, is the guest for the winter of her aunt, Mrs. John B. Duncan, at her home on Bolling road.

***

Mrs. Ernest Dallis, Miss Palmer Dallis and Miss Epsie Dallis will leave Sunday for New York to attend the marriage of Miss Palmer Phelan Atkinson to William Stanley Hughes, which will be solemnized Thursday evening, October 25, at the Church of the Assembly in New York city.

***

Mr. and Mrs. C. F. Barnett, Madison; Mr. and Mrs. G. W. Coons, Miss Leona Coons, Jacksonville, Fla.; L. P. Ferris, New York; Henry Oana, city, are at the Georgian Terrace.

***

Mrs. N. J. Pottle, of Albany, is visiting her parents, Dr. and Mrs. H. L. Johnson, at 785 Piedmont avenue.

***

Mr. and Mrs. Wade H. Davis have returned after a motor trip to south Georgia.

***

Mr. and Mrs. Walter C. Hill are at the Waldorf-Astoria, in New York.

***

Mrs. Annie Ford and daughter, Anne, of Avondale Estates, are visiting in Florida.

***

Mr. and Mrs. Charles E. Lowe and family have returned to their home in Hartwell after a visit to Mr. and Mr. Wade H. Davis.

***

Miss Bobbie Ragland is visiting Mr. and Mrs. Eugene S. Towery at their home in Concord, N. C.

***

Miss Betty Watson-Scott left Tuesday for Marinette, Wis., for a short stay.

***

Burton Smith is in Hollywood, Cal., where he will make his home in the future.

***

Mrs. M. H. Elder has returned to her home on Brighton road, following a recent operation at Piedmont hospital.

Mrs. John Massengale leaves today for Macon, where she will visit Mr. and Mrs. Manley McWilliams.

***

Mr. and Mrs. E. E. McCray and their daughter, Miss Sarah McCray, of Kendallville, Ind., arrive today to visit Mr. and Mrs. McCray's brother and sister, Mr. and Mrs. Paul Miller, in the Biltmore apartments.

***

Mr. and Mrs. Thomas Earle Bryant, of Lebanon, Tenn., will arrive soon to be the guests of their parents, Dr. and Mrs. Herman L. Turner, on Terrace drive. Mrs. Bryant, the former Miss Margaret Elizabeth Turner, will be one of the bridesmaids in the wedding of Miss Dorothy Turner to Hamilton Rasnake on October 27 at Druid Hills Baptist church and Mr. Bryant will be one of the groomsmen. Mrs. Bryant and her mother, Mrs. Herman L. Turner, will entertain the bridal party at a tea.

***

Mr. and Mrs. Knowles Youngblood and Mrs. Marion Youngblood have returned from a trip to New York and Boston.

***

Mrs. Flora McDaniel Pitts leaves today for Calhoun, where she will be guest speaker at the meeting of the Calhoun Woman's Club. Mrs. Pitts will give the highlights of her recent Mediterranean cruise and visit to the Holy Land and Egypt. During her stay she will visit Judge and Mrs. Thomas Harbin and Senator and Mrs. James H. Paschal.

***

Mrs. Louise Charlesworth, who has been visiting friends in Michigan and Virginia, is the guest of Mrs. Joseph Hruska at 959 Harte drive, en route to her home in Miami, Fla.

***

Mrs. William K. Jenkins, Mrs. L. W. Robert Jr. and Miss Louisa Robert will leave today by motor for Dallas, Texas, where they will visit the former's son and daughter, Mr. and Mrs. Collett Munger.

Women Lawyers Give Dinner.

Association of Women Lawyers met at a dinner at the Henry Grady hotel Monday, given in honor of the retiring president, Miss Estelle Turner, who was presented with a silver loving cup by the organization for her splendid work for the year of 1933-1934. A guest of honor was the Honorable Robert Ramspeck, congressman from the fifth district, who talked on the work and bills passed by congress, and whose opinion was that "women have become the equal to men in the political world, as never before in the history of America." Congressman Ramspeck referred to the high appointments made by the administration of women and referred to the fine work of Secretary Frances Perkins, of Ruth Bryan Owens, and the appointment of a woman to the bench of the federal district.

The meeting was turned over to the newly elected president, Miss Lillie Scheck, who will act for the ensuing year. The association extends a very cordial invitation to all women holding license to practice law to join, and any one desiring to do so may telephone Vernon 1220, or address Miss Lillie Scheck, Atlanta National Bank building.

Fraternity Pledges Are Honor Guest.

Phi chapter of the Pi Kappa Phi fraternity and the Sigma Gamma chapter of Chi Omega fraternity were entertained Wednesday evening by Mr. and Mrs. Junius Williams at their home on Habersham road. The pledges of the two fraternities were honor guests.

Young ladies invited were Misses Elizabeth Woolford, Marion Fugitt, Frances Gorman, Evelyn Wix, Eloise Polak, Martha Carmichael, Laura Causey, Jane Crenshaw, Marjorie Bennett, Jerry Page, Dixie Woolford, Sara Barnes, Dora Bowden, Henrietta Gunn, Virginia Toombs, Lorene Meador, Elinor Nelson, Betty Fugitt and Martha Sells.

Biltmore Guests.

Among the guests at the Biltmore are E. A. Yates, of New York city; J. B. Milmoe, of Birmingham, Ala.; Fritz Z. Wifel, of Philadelphia, Pa.; Julius Raible, of Germany; Mr. and Mrs. Herbert Farrell, of Nashville, Tenn.; George C. Frolich, of Boston, Mass.; H. E. Kenny, of New Orleans, La.; G. W. Beringer, of New York city; J. M. Considine, of Boston, Mass.; Mr. and Mrs. E. O. Eddins, of Demopolis, Ala.; A. W. Ager, of Rainbow Springs, N. C.; Charles M. Greear, of Rainbow Springs, N. C.; Mr. and Mrs. Carl Sholtz, of Miami, Fla.; Mr. and Mrs. W. W. Carney, of Washington, D. C.; Mrs. G. Francis Herring, of Washington, D. C.; R. Williams, of Daytona, Fla.; Vernon Ovenduff, of Paterson, N. J.

Benefit Play.

"The Lady Minstrels From Dixie," a three-act play, will be presented Friday evening, October 12, in the Hapeville city auditorium at 8 o'clock by the J. O. Y. class of Mt. Zion Sunday school.

The cast includes a large number of the young people of Mt. Zion. It is presented for the benefit of the junior department of the Methodist Sunday school.

Tickets are in charge of Miss Eloise Chapman, Miss Bessie Lee, Miss Mattie Hughes, Miss Georgie Davis, Miss Johnnie Colley, Miss Annie Lane, Mrs. J. G. Rosser, Mrs. J. G. Looney and Walker Kinsman, officers of the department. Admission is 10 cents.

BULLITT QUITS MOSCOW FOR HOLIDAYS AT HOME

MOSCOW, Oct. 10.—(AP)—United States Ambassador William C. Bullitt left Moscow today, and by way of Siberia, Japan and China, will go home for the Christmas holidays. He will return to Moscow the middle of January.

SOCIETY EVENTS

THURSDAY, OCTOBER 11.

Mrs. John Burckhardt will be hostess at luncheon honoring Miss Pattie Porter, bride-elect.

Dr. and Mrs. Herbert Alden will be hosts at an informal dinner party in honor of Miss Clare Jones and Dr. J. L. Pittman.

Mr. and Mrs. Fred L. Hester will entertain the bridal party of Miss Dean Hester and Donald Adams at a buffet supper after the wedding rehearsal.

Mr. and Mrs. Stewart Gould will entertain ata buffet supper following the wedding rehearsal of Miss Jean Gould and Dan Carey Clarke.

Miss Rosa Miller entertains at a luncheon honoring Miss Charlotte Adams.

Current Events Class Meets Today.

Mrs. Richard Battle will explain "Finances at Home and Abroad" Thursday morning and evening at the Y. W. C. A. current events classes held at 37 Auburn avenue. The morning class at 10:30 o'clock will attract many home women who have expressed a desire for an analysis of current happenings and the same class is repeated at 6:30 o'clock for business women who formerly belonged to the Alpha and Beta current events classes. Both classes are open to anyone wishing to join.

Business women in the class may enjoy a swim at the Y. before 6:30 o'clock, if their Y. physicial examination is up-to-date, or they may have supper with the Y. club girls at 6 o'clock, if reservations are made with Miss Margaret Richards before 10 a. m. Thursdays.

Vocal solos, readings and Hawaiian music will entertain Business Girls' league members in their fellowship hour immediately following the 6 o'clock supper. Miss Naomi Myers will sing; Miss Vera Brookshire will give readings and pupils of Cecil White will furnish string music.

League members will begin classes Thursday evening, having selected the following subjects and leaders: Business English, Miss Laura Bishop; phychology, Mrs. Geoffrey Crickmay; current events, Mrs. Richard Battle; book reviews, Mrs. Lila Ellis; tap and ballroom dancing, Miss Eugenia Dozier; swimming, Mrs. C. E. Drummond; gymnasium, Miss Frances Keller; contract bridge, Miss Mildred Wells; harmonica band, Bobby Burns; creative art, knitting and crocheting will also be enjoyed by this group.

Any business girl interested in good fellowship, stimulating classes, gym or swimming is invited to join the Business Girls' league, which meets at 37 Auburn every Thursday evening. Nominal fees are charged.

Whitefoord P.-T. A.

Whitefoord P.-T. A. executive board meets at 9:30 o'clock Friday morning, October 12, in the school office.

MADAM MINGY, PALMIST

Gives advice on all affairs of life — such as love, marriage and business speculation of all kinds.
Special Readings 50c
Satisfaction Guaranteed.
638 McDonough Blvd.
(Take Federal Prison car to end of line. Look for sign.)
Private rooms for white and colored. Reading Daily and Sunday 9 A. M. to 9 P. M.

Mr. and Mrs. Loeb Will Celebrate Silver Wedding

Mr. and Mrs. J. C. Loeb will entertain informally on Sunday evening, October 14, at 8 o'clock at the Standard Club in celebration of their twenty-fifth wedding anniversary. There will be no formal invitations issued but friends of Mr. and Mrs. Loeb are invited to attend.

Assisting the hosts in receiving their guests will be their daughter, Carolyn Rose Loeb, and their son, Lewis Mayer Loeb; their brother and sister, Mr. and Mrs. R. W. Loeb; their sister, Miss Rosalie L. Mayer; their brother, Jonas Loeb, and their aunt, Mrs. Marcus Loeb.

Mr. and Mrs. Loeb were married in Demopolis, Ala., Mrs. Loeb being the former Miss Lena Mayer, of that city. She is the daughter of Mrs. Lewis E. Mayer and the late Mr. Mayer and was an admired figure in the social life of Alabama. Following their marriage Mr. and Mrs. Loeb have resided in Atlanta, where they are identified with the social and business interests of the city.

Outstanding SUITS by famous couturiers

SUITS! They've simply taken the whole Fashion world by storm! And all the French and American Couturiers have contributed their ideas for this, the Suit Season! It is, now, at Allen's the psychological moment to buy your suit, for we have the distinctive styles of every famous couturier in a wonderful selection. Choose your type, your color, your coat length and your fur, you'll find what you want at Allen's now! $29.75 to $98.75.

Schiaperelli's Ensemble Suit ... $69.50

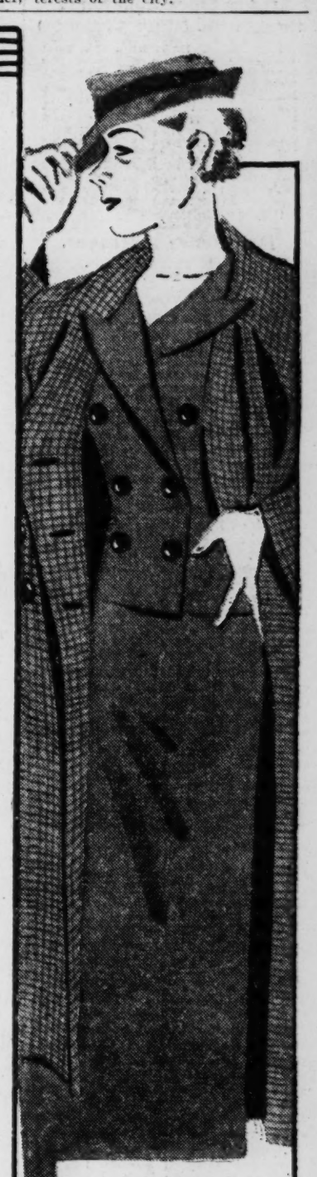

Le Long's Tweed Topcoat Suit ... $69.50

Le Long's Reefer Suit ... $69.50

Schiaperelli's Hip-Length Suit ... $69.50

Molyneux's Tunic Suit ... $69.50

Second Floor
J. P. ALLEN & CO.
"The Store All Women Know"

STOCKS REGISTER 1-3 POINT GAINS

Daily Stock Summary.

(Copyright, 1934, Standard Statistics Co.)

	50	20	20	90
	Ind'ls.	RR's.	Ut's.	Total
Wednesday	83.8	37.3	57.8	72.0
Previous day ..	81.6	36.1	56.3	70.1
Week ago	81.3	36.6	57.2	70.1
Month ago	80.3	35.1	56.7	69.1
Year ago	90.6	44.0	78.5	81.3
3 years ago ..	81.5	54.7	122.3	84.5
7 years ago ...	139.3	121.5	125.7	130.3
High (1934) ...	105.0	54.3	90.3	93.8
Low (1934)	76.0	34.1	53.6	66.4
High (1933) ...	102.1	58.0	113.7	96.9
Low (1933)	42.3	23.5	61.1	43.9
High (1932) ...	72.3	39.8	111.0	73.9
Low (1932)	35.1	13.2	51.8	35.0

(1926 average equals 100.)

Dow-Jones Averages.

By THE UNITED PRESS.

STOCKS.

	Open.	High.	Low.	Close.	Net Chg.
30 Ind.	91.85	94.01	91.78	93.75	+2.04
20 Rails ...	35.09	36.17	35.07	36.15	+1.04
20 Util. ...	19.61	20.11	19.56	19.99	+0.38

BONDS.

40 Bonds	92.73	+0.05
10 First rails	100.67	+0.30
10 Second rails	75.37	—0.14
10 Util.	98.36	+0.01
10 Industrials	96.51	

By FREDERICK GARDNER

NEW YORK, Oct. 10.—(AP)—Stocks and staples were the leading performers on the financial market stage today as speculative sentiment took a decided turn for the better.

Gains of 1 to 3 or more points were recorded over a wide front in the share dealings. Grains moved up briskly under foreign buying and cotton came back after early hesitancy.

Bonds, however, turned irregular as United States government securities displayed a somewhat heavy tone. Sterling continued its decline against the dollar.

Merchandising equities led the forward push in stocks, apparently meeting a renewed demand on reports of a further expansion in retail sales. A number of other issues came to life under the spur of individual circumstances.

Volume Mounts.

It was the best day's business for the share brokers in some weeks. Transfers totaled 987,030 shares, the largest day's aggregate since August 22, last. The Standard Statistics average for 90 selected issues advanced 1.9 points to 72. This was the sharpest recovery for a single session since August 9.

Word from Washington that the president feels commodity price levels are still too low for any move toward stabilization, it was thought in some quarters, may have furnished some fuel for relighting trading fires.

Most stocks were higher throughout the session, despite some profit-taking. Among issues that climbed the fastest were United States Smelting, Case, McCrory Stores common and preferred; New York Air Brake, Westinghouse Air Brake, Macy, Marshall Field, Montgomery Ward, Sears-Roebuck, Allied Chemical, American Telephone, General Motors, Chrysler, Western Union, du Pont, Johns-Manville, American Commercial Alcohol, American Can, Santa Fe, New York Central, Union Pacific and Southern Pacific.

60-Cent Dividend.

Continental Can drew only a moderate following upon the declaration of a 60-cent dividend which will also apply on the new shares to be issued as a stock dividend.

While Iron Age estimated current steel operations throughout the country at 24 1-2 per cent of capacity as against 24 per cent last week, the United States Steel Corporation reported September shipments of finished steel products had declined 7.717 tons under the August aggregate of 378,023 tons.

Wheat at Chicago finished with gains of 2 1-2 to 3 1-2 cents a bushel and corn improved 1 1-2 to 1 7-8 cents. December barley was up the allowable day's limit of 5 cents a bushel. Cotton held advances of 75 cents to $1 a bale.

WEATHER OUTLOOK FOR COTTON STATES

Georgia: Cloudy, possibly occasional rain Thursday; Friday fair, warmer in north portion.

Tennessee: Fair Thursday and Friday; not much change in temperature.

North Carolina and South Carolina: Cloudy, probably occasional showers Thursday; Friday fair, warmer in interior.

Florida: Partly cloudy, possibly showers in north portion Thursday; Friday fair.

Louisiana, Mississippi, Alabama and Extreme Northwest Florida: Fair Thursday and Friday.

Arkansas and Oklahoma: Fair Thursday; Friday partly cloudy.

Texas: Generally fair Thursday and Friday.

PRICE OF SILVER L CONTINUES TO GAIN

NEW YORK, Oct. 10.—(AP)—Silver continued its record-breaking course today, as the New York price for foreign silver reached another five-year peak.

Handy & Harman, bullion brokers, established today's price at 51 1-8 cents an ounce, a rise of 3-8 of a cent from yesterday and another new high since 1929.

The rise was largely in reflection of an advance of 1-8 of a penny in the London quotation, which rose to 23 3-8 pence an ounce, also the highest since 1929.

WOMAN, 65, IS FREED ON LIQUOR CHARGE

ST. PETERSBURG, Fla., Oct. 10, (AP)—Appearing in county court with her 90-year-old mother, Mrs. Isabel Rentencourt, 65, was free today under a suspended 60-day jail sentence after pleading guilty to a charge of selling liquor to patients at the Federal Soldiers' home and hospital here.

In reply to a defense plea for clemency because of Mrs. Rentencourt's age, Judge Harry Hewitt said that in St. Petersburg a person of 65 is "in the prime of life."

JOHNSON IN HOSPITAL FOR SINUS TREATMENT

WASHINGTON, Oct. 10.—(AP)—Suffering from a cold, Hugh S. Johnson was in Walter Reed hospital today for sinus treatments.

The general was in his office yesterday and was expected back tomorrow. His term with NRA officially expires next Monday.

Burned to Death.

ROGERS, Ark., Oct. 10.—(AP)—Ray Hobbs, 29, burned to death in the destruction of a farmhouse near here last night, and eight other occupants of the residence narrowly escaped.

Government Bonds Municipal Bonds
Local Securities Bank Stocks
BROOKE, TINDALL & CO.
1140-50 Citizens & Southern Bank Bldg.
PHONE WALNUT 3040 ATLANTA, GEORGIA

Complete New York Stock Exchange List

NEW YORK, Oct. 10.—Following is the complete official list of today's stock transactions on the New York Stock Exchange:

STOCKS.

—A—

Sales (In 100s.)	Div.	High.	Low.	Close.	Net Chg.
11 Adams Exp		7½	6¾	7¼	+ ¼
.30 Ad Exp pf (5).		84	84	84	
6 Adams-Millis (2).		28	27½	27½	+ ¼
7 Addressog		28	27½	28	+ 1
8 Affil Prod (.60) .		5½	5	5	— ⅛
1 Air Reduc (4½b)		103	103	103	+ ½
15 Alas Jun (1.20b)		18½	18½	18½	— ½
18 Alleghany		1½	1½	1½	+ ⅛
2 Alleg pf $30 ww .		7½	7½	7½	+ ⅛
128 Al Ch & Dye (6)		128	126	128	+ 2½
1 Al Ch & D pf (7)		125½	125½	125½	+ ½
8 Allis-Ch Mfg ..		13½	12½	13½	+ ⅛
5 Alpha P Cem ..		13	13	13	+ ⅛
8 Amal Leather		4½	3½	4½	— ⅛
1 Amerada (2)		40	40	40	+ ⅛
9 Am Ag Ch Del (2)		42	41	42	+ ⅛
1 Am Brk Sh (.80)		22	22	22	+ 1
34 Am Can (4) ..		100½	99	100½	+ 1½
3 Am Car & Fdy.		17	16½	17	+ 1
29 Am Comi Alco ..		28½	25½	28½	— 2½
8 Am Crystal Sug..		8½	8¼	8½	+ ⅛
11 Am & For Pow ..		6½	5½	6½	+ ⅛
1 Am & F P $6 pf .		13	13	13	
6 Am F P $7 pf.		15½	15	15½	
2 Am-Haw, $8 (1)..		14	13½	14	
2 Am Hide & Lea..		4½	4½	4½	
1 Am Hm Pr (2.40)		32½	32	32	— ⅛
3 Am Ice		3½	3½	3½	+ ⅛
1 Am Ice pf (6).		27½	27½	27½	+ ½
8 Am Internat		6½	6½	6½	+ ⅛
5 Am Loco		16½	16	16½	— 1
15 Am M & Fdy (.80)		17½	17½	17½	+ ⅛
20 Am M & Met ..		9½	9	9	+ ⅛
2 Am M & M ctf ..		8½	8½	8½	+ ⅛
3 Am Metal		14½	14½	14½	— ⅛
6 Am Pow & Lt ..		4½	4½	4½	
2 Am P&L $5pf(1½)		12½	12	12	+ ⅛
47 Am Rad & St S		13½	13	13½	+ ⅛
24 Am Roll Mill ..		17½	16½	17½	+ ⅛
1 Am Safe Raz (4).		54	54	54	+ ⅛
30 Am Smelt & R.		35	34½	35	+ ⅛
6 Am Sm pf (5)(a)		115½	115½	115½	+ ⅛
2 Am Smelt 2 pf.		97	97	97	
.20 Am Snuff pf (6)		120	120	120	— 1½
8 Am Stl Fdrs		14	13	13½	— ⅛
1 Am Stores (2½b)		41½	41½	41½	+ ⅛
5 Am Sug Ref (2)		64½	63½	64½	— ⅛
4 Am Sum Tb (1½b)		18½	18½	18½	+ ⅛
33 Am T & T (9).		111½	109½	111½	+ 1½
11 Am Tob B (5) ..		78	76½	77½	— 1½
40 Am Type F pf ..		10	9½	10	+ ⅛
9 Am Wat Wks (1)		16½	16½	16½	+ ⅛
2 Am Woolen		8½	8½	8½	+ ⅛
3 Am Wool pf (2½c)		41½	40½	41½	+ 1½
34 Anaconda		11½	10⅞	11	+ ⅛
3 Arm Del pf (7).		95½	95½	95½	
21 Arm Ill		5½	5⅜	5½	+ ⅛
1 Arm Ill pr pf (6)		61½	61½	61½	+ ⅛
26 Arnold Const		5½	5½	5½	+ ⅛
1.30 Art Metal		5	5	5	— ⅛
26 Assd Dry Gds ..		12½	12	12½	+ ⅛
3 Assd D Gd 1 pf		70	68	70	+ 9
4 Assd D Gd 2 pf		48	45½	48	+ 5½
62 Atch T&SF (2g)		52½	50⅜	52½	+ 2⅜
5 Atl Cst Line		31½	29½	31½	+ 2
12 Atl Refin (1) ..		24½	23½	24½	+ ⅛
3 Atlas Pow (2)..		45	44½	44½	+ 1½
15 Auburn Auto		25½	25	25½	+ 1⅛
7 Aust Nich		11½	10½	11½	+ ⅛
41 Aviation Corp ..		4½	3⅞	4½	+ ⅛

—B—

18 Baldwin Loc		7½	7⅜	7½	+ ⅛
3 Bald Loc pf		32½	32½	32½	— ⅛
12 Balt & Ohio		16	15½	16	+ ⅛
2 Balt & O pf		18½	17½	18½	+ ⅛
.10 Bang & Ar pf (7)		106	106	106	— 2½
1 Barker Bros		3	3	3	+ ⅛
14 Barnsdall		6⅜	6¼	6¼	
2 Beatrice Cr		17½	17½	17½	+ ⅛
6 Beech-Nut P (3½b)		67½	66½	67½	+ ⅛
2 Bell & Ho pf		18	18	18	+ ⅛
2 B N R pf (7.02)		111½	111½	111½	+ ⅛
16 Bendix Aviat		12½	11½	12½	+ ⅛
8 Benef Ind Ln (1½)		15½	15⅜	15⅝	— ⅛
12 Best & Co (1½).		34½	33⅜	34½	+ ⅛
34 Bethlehem Stl ..		28½	27⅜	28⅝	+ 1⅛
6 Beth Stl pf (11k)		60½	59	60½	+ ⅛
6 Blaw-Knox		7½	7	7½	+ ⅛
19 Boeing Airpl		8¼	7½	8¼	+ ⅛
32 Bohn Alum (3) ..		53½	51½	53	+ 1½
.50 Bon Ami A (5b)		86	85½	86	+ 1½
18 Borden (1.60) ..		25¼	24½	25¼	+ ⅛
8 Borg-Warner (1g)		22½	22	22¼	+ ⅛
1 Boston & Me		9	9	9	
34 Briggs Mfg (1½b)		18	17½	18	+ ⅛
11 Bklyn-M T (1g).		39½	38⅜	39	+ ⅛
2 Bklyn-M T pf (6)		90½	90½	90½	— ⅛
1 Brown Shoe (3) ..		53½	53½	53½	+ 3½
6 Bucy-E cvt pf ..		6¼	6¼	6¼	+ ⅛
17 Budd Mfg		4¼	4	4¼	+ ⅛
2.20 Budd Mfg pf		24½	22	24½	+ 2½
2 Bullard Co		9	8½	9	Co ⅛
29 Burr Ad M (.65b)		13½	12⅜	13	+ 1
7 Butte & Sup		1½	1½	1½	
7 Butte Cop & Z.		2½	2½	2½	+ ⅛
2 Byers Co		16½	16⅜	16½	+ ⅛
.10 Byers pf		42½	42½	42½	+ 1½

—C—

18 Calif Pack (1g)		35½	34½	35½	+ 1½
4 Calumet & Hec ..		3	3	3	
4 Can D G Ale (1)		15½	14½	15½	+ 1
17 Canad Pac		13⅜	13	13⅜	+ ⅛
87 Cane J		47½	43¾	47½	+ 3½
.90 Case J I pf (4)		69	66¾	68¾	— ⅛
13 Caterpil Tract (1)		27½	26	27	+ 1⅛
89 Celanese		25½	23½	25½	+ 2¼
2 Celotex		1½	1½	1½	— ⅛
2 Celotex pf		9½	9½	9½	+ ⅛
2 Cent Aguir (1½).		25	25	25	+ ⅛
2 Cent RR N J		60	60	61	+ 1
11 Cer de Pas (1½g)		37	36½	37	+ ⅛
4 Certain-teed		5½	4½	5	+ ⅛
14 C & Ohio (2.80)		42½	41½	42½	+ ⅛
2 Chi & E Ill		2½	2½	2½	— ⅛
2 Chi & N W		6½	5½	5½	+ ⅛
2 Chi & N W pf		11½	11½	11½	+ ⅛
4 C M St P & P		3	3	3	+ ⅛
15 C M St P & P pf		5½	4½	5½	+ ⅛
3 Chi Pneu T		4½	4½	4½	+ ⅛
3 Chi Pneu T pf ..		17½	17	17½	+ ⅛
4 C R I & P		2½	2½	2½	— ⅛
2 Chick Cot Oil (2)		27½	27	27½	+ ⅛
1 Childs Co		6½	6½	6½	+ ⅛
.30 Chile Cop		15⅜	15	15	— ⅛
161 Chrysler (1½b)		35½	34	35⅜	+ 1⅛
261 City Strs		1½	1	1½	+ ⅛
91 City Strs ctf		2	2	2	+ ⅛
28 City Strs A		5	4	5	+ 1
14 City Strs A ctf ..		3½	2½	3½	+ ⅛
2 Coca-Cola (6) ..		133½	132½	133½	+ 1½
34 Colgate-Palm (½).		16	15¾	16	+ ⅛
5 Coll & Alk		12½	12	12½	+ ⅛
1 Colonial Bea		7½	7½	7½	+ 1⅛
28 Colum G & El ..		9	8½	9	+ ⅛
7 Col Pict vtc (1a)		37	36½	37	+ ⅛
11 Com Carb (3.40)		68	65¾	67½	+ 2
12 Coml Credit (1)		27½	26½	27½	+ 1
.20 Coml Cr pf B (2)		28¾	28	28	— ⅛
10 Coml Inv Tr (2)		47	46½	46½	+ ⅛
1 Com In Tr pf (6b)		109½	109½	109½	
64 Coml Solv (.60) .		20	19	20	+ ⅛
35 Commwlth & Sou.		1½	1½	1½	
2 Con & Sou pf (6)		35	35	35	
21 Congoln-Na (1.60)		29½	29	29½	+ ⅛
3 Con Film		3½	3⅜	3⅜	+ ⅛
14 Con Film pf (1½k)		13½	13½	14½	+ ⅛
69 Con Gas (2)		28½	27½	28	— 1
4 Con Gas pf (5)..		88	86½	88	— 1
37 Con Oil (.42½)..		8	7½	7¾	+ ⅛
10 Con Text				4	
13 Container A		8½	8½	8½	+ ⅛
6 Container B		3½	3½	3½	+ ⅛
3 Cont Bak B		1½	1	1	— ⅛
26 Cont Can (3) ..		88½	86½	87½	+ ⅛
13 Cont Ins (1.20).		28½	28	28½	
12 Cont Mot		1	1	1	
24 Cont Oil Del (4g)		17½	16½	17	+ ⅛
1.20 Corn Exchange (3)		44½	43¾	44½	— ⅛
7 Corn Prod (3) ..		66½	64½	64½	+ 1½
9 Coty		5½	5	5½	
2 Crm of Wh (2) ..		32	31½	32	
3 Crown Zeller		4	4	4	+ ⅛
3 Crucible Stl		19½	18½	19½	+ 1⅛
3 Cuban-Am Sug ..		7½	7	7½	+ ⅛
3 Cudahy Pack (2½)		47½	47½	47½	— 1
4 Curtis Pub		17½	17½	17½	— ⅛
3 Curt Pub pf (4½k)		80	80	80	—
7 Curtiss-Wright		2½	2½	2½	
20 Curt-Wr A		8	7⅞	8	+ ⅛

—D—

2 Davega Strs (.20g)		7½	7	7½	+ ⅛
28 Deere & Co		19⅜	18½	19½	+ ½
3 Del & Hud		40½	40	40½	+ ⅛
36 Del L & W		18½	18	18½	+ ⅛
6 Diam Mat (1)		24½	24	24½	+ ⅛
12 Dome Mines (3½b)		41½	40½	41½	+ ⅛
4 Dom Strs (1.20).		15⅜	15⅜	15½	— ⅛
20 Douglas Airc		16½	15½	16½	+ ⅛
12 Dunhill Int		4½	3½	4½	+ ⅛
76 du Pont (3.10b)		92½	89½	91¼	+ 2⅛
2 Du Pont deb (6)		125½	125	125	+ ⅛
1.10 Duq Lt 1 pf (5)		106	106	106	+ ⅛

—E—

2 Eastern Roll		5½	5½	5½	
10 Eastman Kod (4).		101	99½	101	+ 1½
5 Eaton Mfg (1) ..		15	15	15	— ⅛
2 El & Mus (.20g).		7¾	7¾	7¾	+ ⅛
83 El Auto L		24½	23½	24½	+ 1⅛
13 El Boat		4½	4½	4½	+ ⅛
5 El Pow & Lt		4½	4	4½	+ ⅛
4 El P&L $6 pf ..		9½	9	9½	+ ⅛
5 El P&L pf		10½	9½	10½	— ⅛
24 El Stor Bat (2).		39½	38½	39½	— 1⅛
2 Eng P S $5 pf.		16½	16½	16½	— ⅛
1 Enq P S pf ww ..		17½	17½	17½	+ ⅛
5 Erie R R		12½	11½	12½	+ ⅛
1 Eureka V C (4).		8½	8½	8½	— ⅛
17 Evans Prod		17½	16½	17½	+ 1⅛

—F—

1 Fairbanks Mor		11	11	11	
3 Fed D Strs (1b)		23½	23	23½	+ 2⅛
3 Fid P F Ins (1.20)		28½	27½	28½	+ ⅛
5 Fifth Av Bs (.60)		8½	8½	8½	
.20 Filene's S (1.10b)		25	25	25	
1.30 Filene's pf (6k)		105½	105½	105½	
2 Fstone T&R (.40)		13½	13½	13½	— ⅛
2 First N S (2½)..		64½	64	64½	+ 1⅛
2 Follansbee		3½	3	3½	+ ⅛
5 Foster Wheel		11½	10½	11½	+ ⅛
5 Foundation		8½	8	8½	— ⅛
3 Frth N I (.85g)..		21	20½	20½	— ⅛
8 Fox Film A		12	11½	12½	+ ⅛
26 Freep Tex (2)..		27	25½	27	+ 1⅛

—G—

4 Gen Am Inv		7½	6½	7½	+ ⅛
11 Gen A Tr (1)..		34½	33½	34½	— ⅛
15 Gen Asphalt		15½	15	15½	+ ⅛
5 Gen Bak (4g) ..		7½	7½	7½	+ ⅛
7 Gen Bronze		6½	5½	6½	+ ⅛
18 Gen Cigar (7b) .		57	55½	57	+ 1½
73 Gen El (.60) ..		18½	17½	18½	+ ⅛
13 Gen El spl (.60).		12½	12⅛	12½	

—H—

150 Hahn D Strs		6½	5½	6½	+ ⅛
15 Hahn D Strs pf..		43	42	42½	
10 Hall Print		7½	7	7½	
1 Hayes Body		2½	2½	2½	+ ⅛
1 Hazel At Gl (.8)		79	79	79	+ 1⅛
2 Hercules P (3) ..		71½	71½	71½	— ⅛
.20 Hercules P pf (7)		123	123	123	— 2
2 Holland F		6½	6½	6½	+ ⅛
4 Hollander (½g) ..		9½	9½	9½	
3 Hond Her B		4½	4½	4½	+ ⅛
1 Housek P pf(3½)		45	45	45	
19 Howe Sd (3)		51	49	51	+ ⅛
5 Hudson Mot		8½	8½	8½	+ ⅛
12 Hupp Mot		2½	2½	2½	

—I—

14 Ill Cent		17½	16½	17½	+ 1
23 Ind Ray (1.68) ..		26½	25	26	+ 1½
2 Inland Stl (4g) ..		38¾	38¾	38¾	
1 Insur ctf Md (.10)		3¾	3¾	3¾	
3 Interb R T		15½	15	15	— ⅛
1 Interlake Ir		4½	4½	4½	
3 Int Agricul		4	4	4	+ ⅛
18 Int B Mch (6)		141	140½	140½	— ⅛
2 Int Cement		21	21	21	— ⅛
32 Int Harv (.60) ..		32½	32¼	32½	+ 2⅛
3 Int H El pf (8).		3½	3½	3½	
93 Int N Can (.35g)		25	24½	24½	— 1
.50 Int Pap 7$ pf ..		12	10	12	+ 2
4 Int P&P C		1	1	1	— ⅛
1 Int P&P pf		10	9½	10	+ ⅛
2 Int Salt (1½) ..		30½	30	30½	— ⅛
43 Int T & T		9½	9	9½	+ ⅛
9 Interst D Strs ..		12½	12½	12½	+ ⅛

—J—

60 Johns Manv		48½	46	48¼	+ 2⅛
2 Johns M pf (7) ..		117	116½	117	+ 1

—K—

15 Kaufm D (.40g)		8½	7½	7½	+ ⅛
3 Kelly Spring		1½	1½	1½	
12 Kelly Sp pf		12½	11½	12	+ 1
8 Kel H Wh A		69½	68½	69¼	+ 1
2 Kel H Wh B		3½	3	3¼	+ ⅛
11 Kelvinator (4) ..		13½	12½	13¼	+ ⅛
68 Kennecott (.30g) .		18	17½	18	+ ⅛
10 Kresge Fd (.80).		18	17½	17½	+ ⅛
3 Kroger Gr (1.60) ..		28½	28½	28½	— ⅛

—L—

3 Lambert (3)		24	24	24	— ⅛
1 Lane Bryant		11½	11½	11½	+ ⅛
4 Lehigh Val C		3½	3½	3½	+ ⅛
8 Lehigh V C pf ..		11½	11½	11½	+ ⅛
4 Leh V R R		11½	11½	11½	+ ⅛
6 Lehm Corp (2.40)		69½	68½	69¼	+ 1⅛
30 Lib O F G (1.20)		28½	27½	28¼	— 1⅛
13 Ligg & MB (5b)		98½	98	98¼	+ ⅛
6 Liq Carb (1½b) ..		21	20½	21	+ ⅛
5 Lily T C (1½)..		21	20½	21	+ ⅛
74 Loew's (1)		29½	28½	29¼	+ ⅛
2 Loft		1½	1½	1½	
14 Lorillard P 1.20)		18½	17½	18¼	+ ⅛
1.30 Lorillard pf (7)		114½	113	113	—
1 Louis G&EA (1½).		13½	13½	13¼	— ⅛
6 Ludlum Stl		12	12	12	— 1

—M—

5 Mack Tr (1)		25	25	25	+ ⅛
46 Macy RH (2) ..		43	41	43	+ 2½
4 Magma C (1½g) ..		19	19	19	+ ⅛
3 Mandel Bros		5½	4½	5½	+ ⅛
2.10 Manh Ry gtd ..		39	37½	39	+ 1½
34 Manh Ry M gtd.		26½	25½	25½	— ⅛
1 Maracaibo Oil ..		1½	1½	1½	— ⅛
3 Marancha Corp ..		5	5	5	+ ⅛
11 Marine M (.40) ..		6	5½	6	+ ⅛
64 Marsh Field		13	12½	12½	+ ⅛
13 Math Alk (1½) ..		27	26½	26½	+ ⅛
110 May D S (1.60)		40½	39	40	— ⅛
437 McCrory Strs ..		6½	5	6¼	+ 1⅛
147 McCrory Strs B .		5½	5½	5½	+ 1
65 McCrory Strs pf..		32	28½	32	+ 4
7 McIntyre P (2) ..		45	45	45	+ 1⅛
4 McKesp T (4)...		88	87½	88	+ 1⅛
93 McKess & Rob ..		7½	6½	6½	+ ⅛
33 McKess & R pf		30	28	30	+ 1½
560 McLellan Strs ..		12½	10½	12½	+ ⅛
11 McLell Strs pf..		71½	69½	71½	+ 1⅛
1 Melv Shoe (2)..		35½	35½	35½	+ ⅛
5 Mengel		5½	5½	5½	+ ⅛
14 Mesta Mch (2) ..		30½	30	30	— ⅛
2 Miami Cop		3½	3½	3½	—
5 Mid Cont P (1½)		10½	10½	10½	+ ⅛
4 Midland Stl		8½	8	8½	+ ⅛
2.20 Midl Stl 1 pf(1)		50½	50½	50½	— ⅛
30 Minn M Imp		3½	2½	3	+ ⅛
5 Mo-Kan-T		6½	6½	6½	+ ⅛
8 Mo K T pf		15½	15	15½	+ 1⅛
2 Mo Pac		2½	2½	2½	
1 Mo Pac pf		4½	4½	4½	+ ⅛
3 Monsanti C (1)..		53½	52½	53½	+ 1⅛
351 Montg Ward		29½	27½	29	+ 1⅛
2 Morrell & Co (3).		52½	52½	52½	+ ⅛
5 Mother Lode		1	1	1	
2 Motor Prod		19½	18½	19½	+ 1⅛
2 Motor Wheel		7½	7½	7½	— ⅛
5 Murray Corp		4½	4½	4½	
1 Myers & B (.90g)		24	24	24	

—N—

22 Nash Mot (1) ..		14½	14	14½	+ ⅛
2 Nat Aviation		5½	5½	5½	— ⅛
28 Nat B H pf		8½	7½	8½	+ ⅛
17 Nat Bisc (2)		29½	28½	28½	+ 1
26 Nat Cash RA(1g)		15½	14½	15½	+ ⅛
18 Nat D P (1.20).		16½	16	16½	+ ⅛
130 Nat D Strs		2½	2½	2½	+ ⅛
9.20 Nat D S 1 pf..		19½	18½	19½	+ ⅛
166 Nat Distill		22½	21½	22¼	+ 1⅛
22 Nat P&L (.80) ..		8	8	8¼	+ ⅛
19 Natl Stl (1.60) ..		36	35	36	+ ⅛
3 Nat Tea (.60) ..	

CORPORATE BONDS SLIGHTLY HIGHER

Daily Bond Averages.

(Copyright, 1934, Standard Statistics Co.)

	20 Ind's.	20 R.R's.	60 Ut's.	Total
Wednesday	82.2	81.2	87.5	83.6
Previous day	82.3	80.8	87.6	83.6
Week ago	82.4	80.0	87.6	83.3
Month ago	82.6	79.4	87.9	83.3
Year ago	73.3	74.4	80.1	75.9
2 years ago	63.5	64.4	82.1	70.0
3 years ago	73.8	86.0	92.7	84.1
High (1934)	83.9	90.0	90.6	88.1
Low (1934)	72.6	74.1	77.2	74.8
High (1933)	77.1	84.9	88.5	83.4
Low (1933)	58.3	57.0	74.1	63.6
High (1932)	71.3	78.0	86.2	78.1
Low (1932)	53.2	47.4	70.9	57.5

(1926 average equals 100.)

By VICTOR EUBANK.

NEW YORK, Oct. 10.—(AP)—The bond market recovered some of its poise today and the majority of domestic corporate loans moved higher. The foreign section, unsettled yesterday by developments in Europe, was steady, but United States government issues sagged.

Transfers approximated $11,143,000, par value, compared with $14,566,000 on Tuesday and the turnover in United States governments aggregated $3,830,000 against $7,400,000 the day before. The Standard Statistics Company average for 60 domestic corporate loans held unchanged at 83.6.

The trend of the market reversed itself in the afternoon trading when lower-priced issues, especially the carriers, firmed after being irregularly lower in the forenoon.

Chicago & Great Western 5s were 3 3-4 points higher at 29 3-4, McCrory Stores 5 1-2s added another 1 5-8 points to the gains of yesterday to close at 66 1-2 and Pressed Steel Car 5s made an extreme advance of 6 points to 50. Other loans advancing around a point or so included some of North American Edison, Philadelphia & Reading, Coal & Iron, Southern Railway, United Drug and Laclede Gas.

Prime investments were generally higher, but the advances were confined mostly to the fractional variety.

Most United States government bonds sold 2-32ds to 10-32ds lower. Federal Farm Mortgage 3 1-4s advanced 7-32ds to 90.24.

Jugoslav State Mortgage Bank 7s advanced 2 1-2 cents to 34 1-2 and other foreign issues that sold off yesterday were generally higher.

Produce

ATLANTA.

Wholesale market quotations in Georgia farm products, reported to the state bureau of markets, are as follows:

Georgia produce, near by heanery, selected fresh eggs, retail 42c; wholesales

Eggs, extra fresh, white	33c
Eggs, extra	30c
Eggs, yard run	28c
Eggs, standard	28c
Eggs, Georgia trade	27c
Roosters, pound	6c
Fryers, light Leghorn	15c
Fryers, range	16c
Fryers, battery fed	19c
Stags, pound	10c
Hens, heavy, pound	14c
Hens, Leghorn, pound	12c
Hens, light	13c
Geese, pound	10c
Ducks, pound	10c
Ear corn (80-pound bushel)	90c
Butter, best grade, pound	20c

Wednesday morning's sales to jobbers as reported by the United States department of agriculture unless otherwise stated. (See footnote.)

BEANS, SNAP—Weak. (x) Georgia bushel hampers stringless and Red Valentines, best 60c, very few 65@75c, fair to ordinary quality 40@50c. Butter beans weak. (x) Georgia bushel hampers mostly 60@65c.

BEETS—Few sales. Colorado crates 4 dozen bunches $3.50.

CABBAGE—Supplies liberal. North Carolina (x) Danish type, bulk per hundredweight, best 90c@$1, very few $1.10@1.20, fair to ordinary quality and condition 75c.

COLLARDS—Supplies liberal. (x) Georgia, per dozen bunches 40@60c, mostly 40c.

CORN, GREEN—Slightly weaker. (x) Georgia dozen ears 12@17c, mostly 15c.

PEAS, FIELD—About steady. (x) Georgia bushel hampers 35@50c, mostly 40@50c.

PEARS—About steady. Oregon Boscs, 110-250s, fancy $3.50, few oversizes $3.25; Texas Bartletts, boxes extra fancy and fancy 2 1-2@3 1-2s, few ripe stock lower. New York Seckels bushel baskets, U. S. 2 1-2-inch minimum $2.75. (x) Georgia Kieffers, bulk per bushel 35@45c.

POTATOES—About steady. 100-pound sacks U. S. No. 1s: New Jersey Cobblers $1.50, Maine Green Mountains $1.45@1.50, few slightly decayed $1.40. Cobblers $1.50, few slightly decayed $1.40.

SPINACH—Slightly weaker. (x) Kentucky and Ohio bushel baskets 60@65c.

SQUASH—Demand slow. (x) Georgia bushel hampers Yellow Crooknecks 50@65c.

RUTABAGAS—Steady. 50-pound sacks Minnesota and Wisconsin 90c@$1, Canadian $1. (x) North Carolina 50-pound sacks, medium to large 80c.

SWEET POTATOES—About steady. (x) Georgia Porto Ricans, U. S. 1s and partly graded, bulk per hundredweight $1.20@2.20; (x) bushel hampers 60@75c.

TOMATOES—Steady. (x) Indiana and Ohio bushel baskets, green to turning $1.50@1.75, few oversizes and poor to ordinary quality $1@1.25.

TURNIPS—(x) Georgia dozen bunches 35@40c, few 25c; salad (x) Georgia bushel hampers mostly 25c.

"Sales to jobbers" means l.c.l. sales in large lots by original receivers to jobbers and other large buyers; (x) designates "street sales" in large lots by motor truck operators; (z) designates sales direct to retailers. Unless otherwise stated, all quotations are on stock of good marketable quality and condition.

CHICAGO.

CHICAGO, Oct. 10.—Butter: Receipts 9,169, unsettled; market unchanged, no butter sales.

Eggs: Receipts 1,126, unsettled; extra firsts 22@22½c; fresh graded firsts 22½c. Egg sales 2 cars fresh graded extra firsts 22½c.

Butter futures, storage standards, November 25½c; December 25½c; January 25½c.

Egg futures, refrigerator standards, October 20½c; November 20½c; December 21½c.

Poultry: Receipts, 10 cars, 33 trucks, firm; hens 4½ pounds up, 16c; under 4½ pounds, 13½c. White Rock springs 4 pounds up, 16c; Leghorn springs 12½c; white old ducks 4½ pounds up, 13½c; white young ducks 4½ pounds up, 14c.

Potatoes: Receipts 79, on track 235, total United States shipments 843; about steady; supplies moderate, demand and trading moderate; Wisconsin round whites and Cobblers U. S. No. 1 85@90c; Idaho Russets U. S. No. 1 $1.40@1.55; showing decay $1.20, combination grade $1.15@1.25, showing decay 90c; Colorado McClures U. S. No. 1, firm quality $1.70@1.72½.

Potato futures: Idaho Russets, January $1.65.

BOND DEALINGS ON NEW YORK STOCK EXCHANGE

NEW YORK, Oct. 10.—Following are today's high, low and closing prices of bonds on the New York Stock Exchange and the total sales of each bond:

(United States government bonds in dollars and thirty-seconds.)

U. S. GOVERNMENT BONDS.

LIBERTY.

Sales (in $1,000).	High.	Low.	Close.
16 3½s 32-47	103.16	103.14	103.16
12 1st 4¼s 32-47	103.20	103.17	103.17
73 4th 4¼s 33-38	103.8	103.6	103.8
922 4th 4¼s 33-38 old	101.11	100.29	101.2
1 4th 4¼s reg 33-38	103.4	103.4	103.4
3 4th 4¼s reg 33-38 old.	100.28	100.28	100.28

TREASURY.

51 4¼s 47-52	111.1	110.28	110.31
148 x4¼s-3¼s 43-45	101.10	100.28	101.3
52 4s 44-54	106.30	106.24	106.24
39 3¼s 46-56	105.2	104.30	104.30
48 3¼s 40-43 June	102.28	102.18	102.21
102 3¼s 43-47	102.18	102.8	102.10
44 3¼s 41-43 Mch	102.29	102.19	102.19
118 3¼s 41	102.31	102.16	102.24
308 3¼s 44-46	101.6	100.23	100.30
89 3¼s 46-49	100.26	100.13	100.14
228 3s 46-48	99.25	99.9	99.12
211 3s 51-55	99.22	99.11	99.14
39 Fed F M 3¼s 64	99.24	99.20	99.24
261 Fed F 3s 49	97.2	96.28	96.29
293 Home O L 4s 51	97.3	96.22	96.28
657 Home O L 3s A 52	97.3	96.22	96.26
197 Home O 2¼s B 49	93.31	93.20	93.21

x—4¼s to Oct. 15, '34; thereafter 3¼s.

CORPORATION BONDS.

—A—

Sales (in $1,000).	High.	Low.	Close.
1 Abr & Str 5½s 43	104	104	104
5 Adams Exp 4s 48	78½	78	78½
17 Alleghany 5s 44	65½	64½	65½
11 Alleghany 5s 49	56½	55½	56½
12 Alleghany 5s 50	27	26	27
12 Alleghany 5s 50 ctf.	26½	26	26½
5 Allis Chal 5s 37	97½	97½	97½
8 Am & F P 5s 2030	52	51½	52
2 Am Chain 6s 38	89	89	89
8 Am I G Ch 5½s 49	98½	98½	98½
2 Am Ist 5½s 49	82½	82½	82½
23 Am R M 5s 38	104½	104½	104½
9 Am Smelt 5s 47	105½	105	105
8 Am T&T 5½s 43	111½	111½	111½
9 Am T&T col 5s 46	109	108½	108½
11 Am T&T 5s 60	108½	107½	108½
10 Am T&T 5s 65	108½	108½	108½
8 Am T&T 4½s 39	108	108	108
14 Am WWAE 5s 44	101¼	101	101¼
152 Alleghany 5s 50 ctf.	26½	26	26½
16 Ang O Nitra 7s 45	11	10½	11
2 Ann Arbor 4s 95	52	52	52
16 Arm Del 5½s 43	98	97½	98
14 Arm 4½s 39	100¼	100½	100¼
7 Armstrong 5s 40	102½	102½	102½
9 AT&SF cvt 4½s 48	104	103¾	104
32 AT&S F 4s 95	102½	102	102½
6 AT&SF adj 4s 95 st.	97	96½	96½
17 AT&SF gen 4s 1995-55	104¼	104¼	104¼
8 AT&SF T S L 4s 58	104	103½	104
5 AT&SF Rky M 4s 65.	97½	97½	97½
1 Atl K&Cin 4s 55	100½	100½	100½
3 Atl & Birm 4s 33	18½	18½	18½
6 A C Line 1st 4s 52	96½	96	96½
2 ACL clt 4s 52	75	75	75
17 A C Line 4½s 64	102	101	102
1 Atl & Dan 1st 4s 48	20	20	20
2 Atl G&WI 5s 59	41	41	41
14 Atl Refin 5s 37	107	106½	106½
9 Austin & NW 5s 41	102½	102½	102½

—B—

4 Bald Loco 5s 40	107½	107	107½
2 B&O rfg 6s 95	82	82	82
33 B&O 1st 5s 48	102½	102	102½
20 B&O rfg 5s 95	70	69½	70
3 B&O 5s 96 F	69½	69½	69½
15 B&O 5s 2000 D	70	69½	70
9 B&O cvt 4½s 60	55	53½	54½
7 B&O 4s 48	99½	99	99½
1 B&O 4s PLE&WV 41	97	97	97
5 B&O 5s S W 50	90½	90½	90½
5 B&O 4s T C 59	76	76	76
4 Bang & Ar 4s 51	96½	96½	96½
2 Beech Crk 4s 36	101½	101½	101½
3 Bell T Pa 5s 48 B	112½	112½	112½
1 Beth Stl rfg 5s 42	105	105	105
7 Beth Stl p m 5s 36	104	103½	104
3 Boston & Me 5s 67	71½	71½	71½
9 Boat & Me 4½s JJ 61	67½	66½	67
2 Bos & N Y A L 4s 55	58½	58½	58½
3 Bklyn Ed 5s 4th A	109½	109½	109½
2 Bklyn Ed 5s 52 B	109½	109½	109½
15 Bklyn M Tr 6s 68	70	69½	69½
23 Bklyn U El 1st 5s 50	97½	96	96
5 Bklyn U Gas 5s 37 B	110	110	110
35 Buf G El 4½s 81	108	107½	108
3 Buf R&P 4½s 57	64½	64½	64½
14 Bush Term 5s 55	26	24½	24½
3 Bush T B 5s 60	50	49½	49½

—C—

2 Cal Pack 5s 40	101½	101½	101½
5 Can N Ry 5s 70	116	115½	116
1 Can N Ry 4½s 51	110½	110½	110½
1 Can N Ry 4½s 54	105½	105½	105½
7 Can N Ry 4½s 56	111	110½	111
3 Can N Ry 4½s 57	108½	108½	108½
7 Can N Ry 4½s 55	113½	113½	113½
2 Can Nat 5s 69 July	114	114	114
1 Can N 5s 69 Oct	115½	115½	115½
2 Can Nor 7s 40	107½	107½	107½
1 Can Pac 4s 35	102½	102½	102½
5 Can Pac 5s 44	108½	108	108½
11 Can Pac 5s 54	99½	99½	99½
5 Can Pac 4½s 46	97	96½	96½
29 Can Pac 4½s 60	91½	91½	91½
53 Can P 4s per p	78½	78	78½
1 Caro C&O 6s 52	106½	106½	106½
1 Caro C&O 5s 38	106½	106½	106½
4 Cen I E&G 5s 51	68½	68½	68½
2 Cen N Eng 4s 61	70	70	70
6 Cen P 1st 4s 49	93½	93½	93½
16 Chesap Corp 5s 47	102½	102	102
3 C&Ohio con 5s 39	100½	100½	100½
7 C&O rfg 4½s 93 A	102½	102½	102½
5 C&O rfg 4½s 95 B	102½	102½	102½
2 Chi & Alton 3s 49	51½	51½	51½
35 CB&Q 4½s 77	100	99	100
46 CB&Q gen 4s 58	102½	101½	102½
16 CB&Q 4s 111 49	105½	105½	105½
10 CB&Q 3½s 111 49	101½	100½	101½
1 Chi E 1 3s 63	11	11	11
20 Chic Gt W 4s 59	30	28½	30
13 Chic G West 4s 59 sta	29½	28½	29½
5 CM&SP 4½s 89 C	58½	58½	58½
2 CM&SP 4½s 89	61	61	61
43 CM&SP gen 4s 89	52½	52½	52½
46 CMSP&Pac 5s 75	28	26½	28
92 Chi&NW adj 5s 2000	8¾	7¾	8¾
2 Chi&NW rfg 5s 2037	38½	38½	38½
2 Chi&NW 5s 87 st	65	64½	65
40 Chi&NW cv 4½s 49	27½	26½	27½
12 Chi&NW 4½s 2037 G	11½	11	11½
1 Chi & N W 3½s 87	48½	48½	48½
2 Chi Rys 5s 27	18	18	18
5 C R I & P 4½s 52 A	19½	19½	19½
20 C R I & P cvt 4½s 60	8½	8½	8½
2 C R I & P 4s 88	54	54	54
17 C R I & P rfg 4s 34	18	17½	18
1 C T Hte & S E 5s 60	54½	54½	54½
2 C T H & S E inc 5s 60	37½	37½	37½
19 Chi Un Sta 4½s 63	113½	113½	113½
1 Chi Un Sta 5s 63 B	108	108	108
14 Ch Un Sta 4½s 63	106½	106½	106½
1 Ch & W Ind 5½s 62	100½	100½	100½
1 Ch & W Ind 4s 52	87½	87½	87½
10 Childs Co 5s 43	54	53½	54
18 Chile Gov 5s 47	74	72	72½
30 Cin Leb & G 4½s 51	27½	26½	27
19 Cinn Gas & E 4s 68	35	34½	35
5 CinUnTerm 5s 57 C	110½	110½	110½
10 CinUTerm 4½s 2020	107½	107½	107½
2 CCC&StL 5s 63 D	77½	77½	77½
5 CCC&StL 4½s 77 E	71½	71½	71½
2 CCC&StL gen 4½s 77	90½	90½	90½
4 ClevUnTerm 5½s 2	100½	99½	99½
3 ClevUnTerm 5s 73	95½	94½	95½
7 ClevUnTerm 4½s 77 C	89½	89	89½
7 Col F & I 5s 43	54	54	54
11 Col & So 4½s 80 A	68½	68½	68½
13 Columbia G 5s 61	82½	82	82½
8 Colombia G 5s 61	82½	82	82½
7 Coml Inv Tr 5½s 49	100½	100½	100½
16 Con Gas N Y 5½s 45	107½	107½	107½
6 Con Gas N Y 5s 57	104½	104½	104½
11 Con Gas N Y 4½s 51	100½	100½	100½
2 Consum Pow 5s 52	108	108	108
3 Container 5s 43	70	70	70
3 Crown Cork 5s 47	105½	105½	105½
1 Crown Will 6s 31	95	95	95
8 Cuba No Ry 5½s 42	35½	35½	35½
4 Cuba R R 5s 52	30½	30½	30½
5 Cuba Cane Pr 6s 30	2½	2½	2½
7 Cumberld T&T 5s 37	106½	106½	106½

—D—

6 Del & Hud 5½s 37	102	102	102
14 Del & Hud rfg 4s 43	93½	93	93½
10 Del P & L 4½s 71	104½	104½	104½
2 D & R G 4s 36	40½	40	40
3 D & R G West 5s 55	13½	13½	13½
1 D R G W 5s 55 aod	13½	13½	13½
9 D & R G West 5s 78	24½	24½	24½
6 Det Ed 5s 49	108	108	108
2 Det Ed 5s 52	108	108	108
1 Det Ed 5s 55	108½	108½	108½
42 Det Ed 4½s 61	106½	106½	106½
11 Dodge Bros 6s 40	107½	107½	107½
5 Dold J Pk 6s 42	91½	91½	91½
2 Duluth & I R 5s 37	107	107	107

—E—

4 Duque Lt 4½s 67 A	107½	107½	107½
1 E Ten V&G cn 5s 56	103	103	103
13 Erie rf 5s 67	66	65	66
8 Erie rf 5s 75	65½	64½	65½
6 Erie pr ln 4s 96	94½	94	94½
Sales (in $1,000).	High.	Low.	Close.
15 Erie gen lien 4s 96	71½	71	71

—F—

2 Fed Metal cvt 7s 39	103½	103½	103½
4 Fla E Cst 5s 74	9½	9	9

—G—

4 Gannett 6s 43	97	96½	97
2 Gen Bak 5½s 40	104½	104½	104½
9 Gen Stl Cast 5½s 49	84½	83½	83½
1 Gen Thea Eq 6s 40	6½	6½	6½
9 Goodrich 6½s 47	104½	104	104
22 Goodrich 6s 45	82½	81	82½
32 Goodyr T & R 5s 57	102	101½	101½
3 Goth Silk Ho 6s 36	86½	86½	86½
5 Gr Tr Ry Can 7s 40	107½	106½	107½
6 Gr Tr Ry Can 6s 36	106½	106½	106½
99 Gt Nor Ry 7s 36	89½	89½	89½
4 Gt Nor 5s 73	76	76	76
3 Gt Nor 4½s 76 D	70	70	70
5 Gt Nor 4½s 77 E	70½	69½	69½
4 Gt Nor 1st 4½s 61	93½	93½	93½
1 Gulf M & N 5s 50	63	63	63

—H—

1 Harlem Riv&P 4s 54	93½	93½	93½
4 Hocky V 4½s 99	106½	106½	106½
5 Hous Oil Tex 5½s 40	85½	85	85
7 Houstatonic 5s 37	98½	98	98½
6 Hudson Coal 5s 62 A	45½	44½	45½
9 Hud & Man rfg 5s 57	84	83	84
26 Hud&Man inc 5s 57	38½	37	38½

—I—

1 Ill Bell Tel 5s 56	109½	109½	109½
9 Illinois Cen 6½s 36	99½	99½	99½
5 Ill Cen 4½s 66	57½	57½	57½
5 Ill Cen rfg 4s 55	80	80	80
3 Ill Cen col tr 4s 52	74½	74½	74½
21 Ill Cen col tr 4s 53	67½	67½	67½
5 Ill Cent 1st 3½s 51	98½	98½	98½
5 IC&CSL&NO 5s 63 A	73	72½	73
12 IC&CSL&NO 4½s 63	66½	66½	66½
5 Ill Steel 4½s 40	106½	106½	106½
2 Inland St 4½s 78	100½	100	100½
9 Inland St 4½s 81 B	99½	99½	99½
21 Interb R Tr 7s 32	81	80½	80½
28 Interb R Tr 7s 32 ct	78	77½	78
152 Interb R Tr 6s 32	53½	52½	53½
6 Interb R Tr 6s 32 ct	49½	49	49½
34 Interb R Tr rfg 5s 66	76½	76	76½
11 Int Agric 5s 42 sta	86	83	86
5 Int Cement 5s 48	94½	94½	94½
18 Int Gt Nor adj 6s 52	10	9½	10
14 Int Gt Nor 1st 6s 52	32½	32	32
18 Int Hydro El 6s 44	48½	48	48½
4 Int Paper 6s 55	50½	50½	50½
6 Int Rys CA 6½s 47	71½	70	71½
1 Int Rys C Am 6s 41	71	71	71
1 Int Rys C Am 5s 72	66	66	66
17 Int T&T cv 4½s 39	65½	62	62½
20 Int T&T 5½s 41	54½	53½	54½
48 Int T&T deb 5s 55	58½	57	58½
1 Invest Eq 5s 47 A	94½	94½	94½
1 Iowa Cen rfg 4s 51	2½	2½	2½

—K—

17 KCP&Lt 4½s 57 B	107½	107½	107½
2 KCPow&Lt 4½s 61	108½	108½	108½
6 KCSouth 5s 50	70½	70½	70½
3 KCSouth 5s 50	69½	69½	69½
8 KCTerm 4s 60	101½	101½	101½
5 Kan G&E 4½s 80	95½	95½	95½
1 Keith R F 5s 46	61	61	61
3 Kelly Sprgfld 6s 42	40	40	40
8 Kendall 5½s 48 A	98	98	98
5 Ky Ind T 4½s 61 sta	95	93	93
5 Keystone Tel 5s 35	80	80	80
1 KingsCoEL&P 5s 37	108½	108½	108½
7 Kings Co Elev 4s 40	91½	91½	91½
1 Kinn&Co 7½s 36	102½	102½	102½
15 Kresg Found 6s 36	100½	100½	100½

—L—

7 Lac Gas 5½s 53	62½	62	62½
11 Lac Gas 5½s 60 D	62½	62	62½
1 Lac Gas 5s 34	93½	93½	93½
41 Lautaro Nit 6s 54	13½	13½	13½
1 Leh Val Coal 5s 74	58	58	58
5 Leh Val NY 4½s 40	98½	98½	98½
4 Leh Val Term 5s 41	105½	105½	105½
7 Lex&S 5s 65	106	106	106
1 Liggett&M 7s 44	127½	127½	127½
4 Liggett&M 5s 51	113½	113½	113½
5 Loew's Inc 6s 41	102½	102½	102½
21 Long Isl deb 5s 37	103	102½	103
8 Long Isl rfg 4s 49	100½	100½	100½
1 Lorillard Co 7s 44	125	125	125
5 Louisia&Ark 5s 69	58½	56½	56½
10 Lou Gas&E 5s 52	105½	105½	105½
2 Lou Jeff B 4s 45	99½	99½	99½
4 Lou&N 5½s 2003	104	104	104
11 Lou&N 5s 2003 B	99½	99½	99½
4 Lou&N 4½s 2003	93	93	93
13 Louis&N 4s 40	104½	104½	104½
2 L&N Mont 4½s 45	105	105	105
12 L&N Pad&M 4s 48	99½	99½	99½
1 L&N 3s 80 St L 4s	86½	86½	86½

—M—

7 Manhat Ry 4s 90	54½	54½	54½
4 Market St Ry 7s 40	83½	83½	83½
35 McCrory 5½s 41 filed	66½	64½	66½
38 McKes&Rob 5½s 50	88½	88	88½
6 Met Ed 4½s 68	94½	94	94
2 Midvale Stl 5s 36	103	102½	103
1 MilER&L 5s 61 B	70½	70½	70½
2 Mil El R&Lt 5s 75	71½	70½	70½
1 MilSparta&NW 4s 47	51	51	51
24 MSP&SSM con 4s 38	31½	31½	31½
5 MKTex 5s 62 A	78½	78½	78½
5 MKT 4½s 78	73½	73	73½
11 MKTex 1st 4s 90	87½	87½	87½
14 Mo Pac 5½s 49	8½	7½	8½
3 Mo Pac 5s 77 F	24½	24	24½
26 Mo Pac gen 4s 75	10½	9½	10½
13 Mo Pac 5s 81 I	24	24	24
5 Mont Cen 6s 37	100	100	100
3 Mont Pw rfg 5s 43	95½	95	95½
4 Montreal Tr 5s 55 A	74½	74½	74½
8 Mor&Essex 4½s 55	89½	89½	89½
9 Mor&Essex 3½s 2000	86½	86½	86½
2 Murray Body 6½s 34	80	80	80

—N—

2 Nassau El 4s 51	57	57	57
39 Nat Dairy 5½s 48	99	98½	99
4 NtRRMex 4½s 26 asd	7½	7½	7½
29 Natl Steel 5s 56	103½	103	103½
1 New Eng T&T 5s 52	113½	113½	113½
6 NJPow&L 4½s 60	90½	90	90½
8 NOPuSv 5s 52 A	55½	55	55
7 NOPuSv 5s 55 B	54	53	53
2 NOTerSta 5½s 50	29	29	29
8 NO T&M 5½s 54 A	21	20½	21
3 N O T&M 5s 54 B	20½	20½	20½
5 NY&Long Br 4s 41	99	99	99
4 NYC deb 6s 35	97½	97½	97½
16 NYC cvt 6s 44	114	113	114
20 NYC rfg 5s 2013	64½	63½	64½
1 NYC 4s 2013 A	69	69	69
18 NYC con 4s 98	83½	82½	83½
39 NYC&HR 4½s 2013	59½	58½	59½
9 NYC&HR 4s 42	96	94½	96
15 NYC&HR 3½s 97	91	90½	91
2 NYC L Sh 3½s 98	79½	79½	79½
1 NY C&H Con 3½s 98	79½	79½	79½
1 NY C&SL 5s 35	62½	62½	62½
9 NY C&SL 4½s 78	56	55½	56
6 NY C&SL 4s 37	99	98½	99
5 NY Conn RR 5s 53	107½	107½	107½
10 NY Edis 6½s 41	114	114	114
1 N Y Edis 5s 51 C	109½	109½	109½
1 N Y GE H&P 5s 44	107	107	107
19 NYNH&H cvt 6s 48	60½	60½	60½
5 NYNH&H col 6s 40	67	67	67
12 N Y L&W 4s 73	95½	94½	95½
19 NYNH&H 4½s 67	49	48	49
9 NYNH&H 4s 55	45	45	45
5 NYNH&H 4s 57	37	37	37
1 NY O&W rfg 4s 92	60	60	60
1 NY O&W gen 4s 55	52	52	52
9 N Y Ry inc 6s 65	9	8½	8½
2 N Y Rys 6s 65 A	72	72	72
2 N Y Steam 5s 56	105½	105½	105½
2 N Y Steam 5s 51	106	106	106
5 N Y S&W rfg 5s 37	60	60	60
1 NY Trap R 6s 46	50	49	49
8 N Y W&B 4½s 46	38	38	38
15 NL&O Pow 5s 55 A	102	101	102
2 Niagara Sh 5½s 30	64	64	64
5 Norf Sou 5s 61 ct	16½	16½	16½
9 Norf Sou 5s 61	17½	17	17½
13 Norf & W 4s 96	103½	105	105½
4 Nor Am Co 5s 61	84½	84½	84½
10 Nor A Ed 5s 57 A	82	82	82
2 Nor Am Ed 5s 69 C	78	78	78
14 Nor Pac 6s 2047	93	92½	93
1 Nor Pac 5s 2047 O	84½	84½	84½
5 Nor Pac 4½s 2047	80	79½	80½
11 Nor Pac 4s 97	97½	97	97½
22 Nor Pac 3s 2047	66½	65½	66½
4 Nor S Pow 6s 41	107½	107	107
9 Nor S Pow 5s 41	103½	103	103½

—O—

10 Ont P N Fall 5s 43	107½	107½	107½
5 Ore

THE CONSTITUTION

CLASSIFIED ADVERTISING

Information

CLOSING HOURS

Want Ads are accepted up to 9 p. m. for publication the next day. The closing hour for the Sunday edition is 8:30 p. m. Saturday.

CLASSIFIED RATES

Daily and Sunday rates per line for consecutive insertions:
One time .....20 cents
Three times .....17 cents
Seven times .....15 cents
Minimum, 2 lines (12 words).

In estimating the space to an ad figure six average words to a line.

Ads ordered for three or seven days and stopped before expiration will only be charged for the number of times the ad appeared and adjustments made at the rate earned.

Errors in advertisements should be reported immediately. The Constitution will not be responsible for more than one incorrect insertion.

All want ads are restricted to their proper classification and The Constitution reserves the right to revise or reject any advertisement.

Ads ordered by telephone are accepted from persons listed in the telephone or city directory on memorandum charge only. In return for this courtesy the advertiser is expected to remit promptly.

To Phone An Ad

Call WAlnut 6565

Ask for an Ad-Taker

Railroad Schedules

Schedules Published as Information. (Central Standard Time.)

TERMINAL STATION

Arrives—		—Leaves
11:35 pm	New Orleans-Montgomery	6:10 am
4:20 pm	Montgomery Local	1:00 pm
7:30 am	New Orleans-Montgomery	4:30 pm
11:40 am	New Orleans-Montgomery	6:05 pm

Arrives—	O. & G. RY.	—Leaves
5:55 am	Macon-Savannah	7:25 am
10:30 am	Columbus	7:45 am
5:55 pm	Mac.-Jax.-Miami-Tampa	9:05 am
10:25 am	Macon	4:05 pm
6:05 pm	Columbus	5:00 pm
6:20 am	Jacksonville-Miami	7:25 pm
6:40 am	Tampa-St. Petersburg	9:05 pm
3:00 pm	Macon-Savannah-Albany	10:00 pm

Arrives—	SEABOARD AIR LINE	—Leaves
6:50 pm	Birmingham	7:40 am
	Memphis	7:40 am
8:45 pm	N. Y.-Wash-Rich-Norfolk	11:55 am
11:50 am	Birmingham-Memphis	6:00 pm
7:30 am	N. Y.-Wash-Rich-Norfolk	7:10 pm
5:30 am	N.Y.-Wash-Rich-Norfolk	9:50 pm
5:30 am	Birmingham	11:45 pm

Arrives—	SOUTHERN RAILWAY	—Leaves
5:50 am	Wash.-N. Y.-Ashe.	12:01 am
7:15 pm	Valdosta-Brunswick	6:45 am
8:10 pm	Local-Greenville	7:00 am
8:20 pm	Detroit-Chi-Clev	7:05 am
8:53 pm	B'ham-Kansas City	7:10 am
3:50 pm	Piedmont Limited	8:00 am
5:00 pm	Anniston-Birmingham	9:10 am
5:28 pm	Jax-Miami-St. Pete	10:10 am
5:40 pm	Wash-New York	12:00 noon
8:30 pm	Rich-Wash-N. Y.	12:10 pm
7:30 am	Rome-Chatt.	2:15 pm
11:40 am	Columbus-Warm Springs	4:15 pm
11:30 am	Birmingham-Memphis	4:15 pm
9:45 am	Fort Valley	5:15 pm
8:50 am	Rich-Wash-N. Y.	5:30 pm
10:00 am	Cin.-L'ville-Chi-Det.	6:00 pm
7:05 am	Columbia-G'naboro-Wash	7:30 pm
6:20 am	Jax-Brunswk.-St. Pete	8:30 pm
6:55 am	Jacksonville-Miami	9:15 pm
5:55 am	Birmingham	11:30 pm

UNION PASSENGER STATION

Arrives—	A. B. & C. R. R.	—Leaves
7:10 pm	Cord.-Waycross	7:30 am
5:50 am	Waycross-Tift.-Thos.	9:15 pm

Arrives—	GEORGIA RAILROAD	—Leaves
5:35 pm	Augusta-Columbia	7:25 am
5:35 pm	Florence-Richmond	7:25 am
5:20 am	Augusta-Columbia	9:00 pm
5:20 am	Charleston-Wilmington	9:00 pm

Arrives—	L. & N. R. R.	—Leaves
8:40 pm	Cin.-Chicago-L'ville	7:40 am
5:10 pm	K'ville via Blue Ridge	7:15 am
12:08 pm	Knoxville-Cin-L'ville	8:25 pm
8:35 am	Cin.-Detroit-Cleveland	6:25 pm

Arrives—	N., C. & ST. L. RY.	—Leaves
7:05 pm	Chatt-Nash-Chi-St. Louis	8:00 am
8:30 am	Chat-Chicago-St. Louis	6:30 pm
7:00 am	Chat-Nashville-St. Louis	9:00 pm

Announcements

Travel Opportunities 1

Miami RELIABLE PARTY DRIVING DE SOTO SEDAN TO MIAMI, OCT. 18 AND RETURNING OCT. 27. TAKE 4. SHARE EXPENSES. WA. 8832.

CHRYSLER Sedan, going Miami Saturday. Take two, share expense. MA. 8652 eves.

WANTED—2 passengers to New York, leaving next week. Lewis, WA. 1364.

WILL drive party to Miami for transportation. Mr. Whibby, RA. 2019.

DRIVING new V-8 Ford Chicago Sun. a. m. Take 2. 211 Whitehall.

DRIVING to Houston, Texas; take 2 or 3. JA. 7913-W.

Truck Transportation 1-A

EMPTY van returning from Miami and Jacksonville Oct. 10. Special price on return load. RA. 3521. Suddath Moving Co.

WANT return load to or en route Massachusetts about Oct. 20. Westcott and Sons, 10 Amity St., Amherst, Mass.

Empty Van returning from New Orleans and vicinity Oct. 11th. Russell C. House. MA. 4828. DE. 4084-W.

RETURN load from Greenville, Raleigh, intermediate points; also N. Y. Weathers. MA. 9478.

VAN returning from New York Oct. 9-14. Low rate return load. RA. 3521.

WANTED—Loads or part-loads to N. Y., Washington, Chicago, Memphis. WA. 2701.

WANTED—Part or regular loads. Ross. R. T. Turner Transfer Co., DE. 3374.

Beauty Aids 2

Atlanta's Finest
CROQUIGNOLE WAVES
No Waiting—10 Skilled Operators $3.00
Five Points Beauty Salon
3½ Edgewood Ave. MA. 2900

FREE HAIR CUTS AND MARCELS
PERMANENT WAVES, $1 AND UP
Artistic Beauty Institute
10½ Edgewood Ave.

$2.50 OIL CROQUIGNOLE WAVES COMPLETE
Mackey's, 70½ Whitehall
Over the Mirror. JA. 7089

ART & JERRY
CROQUIGNOLE WAVES $3.00
146 Peachtree St. WA. 2170

Permanent Waves, $2.00
RYCKELEY'S
69½ Whitehall St. JA. 7037

FINGER WAVE 25c WITH SHAMPOO, 45c. HALLIWELL QUICK DRYING SYSTEM. OIL CROQUIGNOLE WAVES $3. SIX LICENSED OPERATORS. 624 LEE ST. LLOYD'S. RA. 9142.

BROOM'S 214 GRAND BUILDING JA. 8100
50c Shampoo, finger wave, dried. Permanents complete, $2, $3, $5.

$2.00 WAVES complete. Other waves $3.00, $5.00 and $5.00. HOLLYWOOD BEAUTY SALON 424 GRAND THEATER BLDG. JA. 8880.

$2.00 Permanents, complete. Special for limited time. JACQUELINE'S BEAUTY SALON 806 Grand Theater Bldg. WA. 7846

$1.50 Permanents, complete, Grace's Beauty Shop. 301 Silver Bldg. MA. 2824.

Modern Beauty Shoppe, 600 Grand Bldg. WA. 5041. Permanent Waves, complete, $3.00. Shampoo, Finger Waves 50c. Permanent Waves, Shampoo and finger wave, dry 25c. 614 Grand Bldg. JA. 8332.

$1.50 Permanents. Elson's Beauty Shop, 2nd floor Kessler's. JA. 8140.

Personal 8

LINCOLN and INDIAN Head Pennies Wanted: Will pay up to $2 each if more than 11 years old. Certain pennies worth $100. Send 10c for catalog. Box 787-A, NATIONAL COIN CO., Milwaukee, Wis.

CASH for old gold. We are paying the new high prices. Repairing of watches, clocks and jewelry a specialty. **E. A. Morgan** Established 1905. 119 Hunter St., S. W.

LOUISE MANNING HEALTH SERVICE. PHYSICAL therapist for colds, neuralgia, nervousness. Reducing. Anniversary work special. MA. 3829.

FURS REMODELED, LATEST STYLES, CLEANED AND GLAZED. TAILORING. MRS. FAIRBANKS. MA. 1784.

TARZAN AND THE LION MAN No. 22

By Edgar Rice Burroughs

Orman paled when Pat O'Grady warned that the savages might set fire to the grass. He had not thought of that, but it was evident that such a conflagration would consume the safari. "Load the dead and wounded on the nearest cars and get going!" Orman ordered. "We'll check up later."

The party felt a sense of relief when the cars pulled into the dense, soggy forest, where the menace of fire at least was reduced to a minimum. While riflemen stood guard against another attack, O'Grady went along the line with his roster of the company, checking the living and the dead.

The bodies of Noice, Baine, seven other Americans, and three Arabs were on the trucks. Thus a quarter of the white members of the safari had already been wiped out by the Basutos. O'Grady, looking at his list, suddenly began to shout; "Obroski! Obroski! Has anyone seen Stanley Obroski!"

"I saw him," exclaimed Gordon Z. Marcus. "I remember now. When the devils came up on our left, he jumped out on the other side of the car and ran off into the tall grass." Orman started back toward the rear of the column. "You can't go out there alone," declared Bill West! "I'll go with you."

Announcements

Personal 8

FURS ReSTYLED, HAND - CLEANED LADIES' TAILORING. REASONABLE. EST. IN ATLANTA 15 YRS. HE. 6201.

MARY BUTLER HEALTH SERVICE. FOR relief of pains, colds, fatigue, nervousness, by natural methods. HE. 4416-W.

PARKER PENS, $1.25 TO $10 — ALL makes pens repaired. Pen & Pencil Shop, 115 Peachtree Arcade.

ALCOHOL RUBS GIVEN BY NURSE. MEN AND WOMEN. KEEP FEELING FIT. MRS. SMITH, HE. 0350-R.

Curtains Laundered. Called for and delivered. 807 Pryor. MA. 2780.

DR. DUNCAN—Plate $10; repairing $1. Cleaning $1. 135½ Whitehall St. MA. 4537.

Alcohol Rubs Reducing, relaxation. Mrs. Coker. HE. 7565-J.

CURTAINS laundered, tinted, fluted, call, delivered. WA. 1073.

$10 Mo. Home Renovation, Papering, Painting, Floors Resurfaced, etc. HE. 9223.

DENTAL price cut. Set teeth $5. Plates repaired $1. Dr. Kelley, 101½ Whitehall.

MI-VA-PO Health Baths. Nature's aid to good health. 93½ Whitehall. WA. 6835.

COATS relined $1.50. WA. 1073

CURTAINS Laundered, reas., called for, deliv. Estes, DE. 4241.

Lost and Found 10

STOLEN—From Battle Hill sanitarium Sat. afternoon, 2 large black male mule, mouse colored mouth, from 1,200 to 1,500 pounds. Also 1 white hickory one-horse wagon. Notify Dr. J. H. Bradfield, Battle Hill sanitarium.

TWO rings lost Sept. 27, Rich's as follows: Solitaire, white gold, filligree, with 2 chips. Frat ring with 4 sapphires, coat-of-arms. Reward. M-4. Phone HE. 7354-W.

LOST—Lady's Benrust wrist watch, yellow and white gold, bewteen 8:30 and 9 Sat. night Oct. 6th. Empire Theater, $10 reward. MA. 4594, WA. 7009.

REWARD to finder of platinum lorgnette with diamond setting lost Sunday or later. Call room clerk, HE. 5200.

STOLEN from car 401 Formwalt St., 2 black medical bags and raincoat; $5 reward. No questions asked. MA. 2217.

LOST—Male wire-haired fox terrier, white, black, tan markings. Reward. 147 King's Highway, Decatur.

LOST—White gold round pin. Nights, VE. 1746; day, WA. 4463, ext. 24.

LOST—Black male dog with ruff and feet. Ans. name "Pepper." Reward. HE. 7038.

STRAYED—From 1056 State St., N. W., cream-colored Jersey cow. HE. 2807-R.

LOST—Diamond and sapphire link bracelet, night Oct. 2; reward. JA. 2296.

LOST—White collie, brown ear, ans. name "Laddy." HE. 4234. 197 14th St., N. E.

LOST—Black glove (right hand), 1 brass, 1 silver ball. Reward. WA. 7752.

LOST—Lady's Elgin wrist watch, initialed E. M. on back. MA. 5417.

LOST—White gold pin set with chip diamonds. Reward. BE. 1224.

Automotive

Automobiles for Sale 11

'34 DODGE de luxe sedan, driven 2,100 miles. Will sell cheap at discount and trade small car. MA. 4885.

NEW USED CHEVROLETS
"Better Values Every Day"
EAST POINT CHEVROLET CO.,
306-308 N. Main St. CA. 2166.

"Atlanta's Oldest Ford Dealer."
User Car Bargains—Specialty Service.
ERNEST G. BEAUDRY
168-174 Walton St., N. W. JA. 0446.
169 Marietta St., N. W.

A. M. CHANDLER, INC.
Better Used Cars.
401 Spring St.
WA. 1619.

1934 TERRAPLANE 4-door Sedan demonstrator; equitable discount.
CATHORN MOTOR CO., INC.
Used Car Dept., 488 W. Peachtree
Phones—WA. 7198 and HE. 3126.

RELIABLE used cars at lowest prices. See us for real values.
J. W. GOLDSMITH, INC.
88 North Ave., N. E. HE. 9613.

1934 BUICK—BIG DISCOUNT.
SIX-wheel sport coupe, latest model and color. Just like brand new. Investigate this before you buy a cheap car at the same price. Mr. Gorman, WA. 0372.

MITCHELL'S FOR BARGAINS
100 used cars from $19 to $499.
MITCHELL MOTORS, INC.
Oldsmobile Dealers.
350 Peachtree St. MA. 1100.

'33 Ford V-8 Coach; driven very little; extra clean. $475.
CENTRAL MOTORS
230 Spring St. MA. 1625

7-Pass. Lincoln Touring, $195
ED BRYANT
99 Auburn Ave. MA. 1244.

HARRY SOMMERS, INC.
GUARANTEED resale cars at lowest prices
Peachtree at Forrest. JA. 1834.

LOTS of good used cars in perfect condition. Low prices. Visit our new location before you buy.
AUSTIN ABBOTT.
344 Peachtree St. WA. 7070.

"THE OLD RELIABLE"
JOHN SMITH COMPANY.
Chevrolet Sales and Service.
530-540 W. Peachtree St., N. W.
Over 65 Years in Atlanta.

1933 FORD V-8 FORDOR SED..... $495
HUPMOBILE Sedan, excel. condition... 350
NASH ATLANTA CO.
402 Peachtree MA. 3322

1931 GRAHAM standard "8" sedan. New paint, tires, motor overhauled. Bargain, $250. Terms. 344 Peachtree. WA. 7070.

1933 Chevrolet Coach..... $435
1931 Chevrolet Cabriolet..... 275
Decatur Chevrolet Co.
208 Ponce de Leon Ave. DE. 3080

1932 FORD 4-cylinder sedan. New tires, original paint extra good. Motor jam-up. Special $325. 344 Peachtree. WA. 7070.

BOOMERSHINE MOTORS, INC.
Leads Atlanta in Used Car Values.
425 Spring St. JA. 1921.

31 BUICK little "8" sport coupe, 6 w. wheels, new paint, motor rebuilt; guaranteed. Bargain, $350. 344 Peachtree.

1933 CHEVROLET
SEDAN, has appearance and performance of a new car; a real bargain. Mr. McMullen.
PHONE HE. 5142.

1929 Franklin Sport Sedan; new tires, original paint and upholstery like new. Small cash payment. Mo. notes. $22.50. Thomas, WA. 5877.

LATE '30 Ford town sedan, new tires, original paint, upholstery clean; motor perfect; bargain. 344 Peachtree. WA. 7070.

WE OFFER ATLANTA'S GREATEST VALUE IN USED CARS.
CAPITAL AUTOMOBILE CO.
830 W. Peachtree St. HE. 8186.

Automotive

Automobiles for Sale 11

Sacrifice 1934 Chevrolet Master coach. Blue finish, driven 38 miles. Never been sold. $595. Terms, no trade. 344 Peachtree. WA. 7070.

'34 CHEVROLET master coach, blue finish; driven 53 miles. Sacrifice; save $84. 344 Peachtree. WA. 7070.

Cash for good used **Cars**
83 Houston St. WA. 7143

1932 FORD V-8 Std. Tudor, mechanically perfect. Good tires, and looks good. Strickland. WA. 9710, nights RA. 6945.

1933 CHEVROLET master coupe; extra clean; will sacrifice. Mr. Stephenson, WA. 9710.

$175 "65" Chrysler Roadster. Thompson Motor Co., 292 West Peachtree St.

1930 DESOTO Special, $195. 116 Spring St., S. W., opp. Sou. Ry. Bldg.

1933 FORD V-8 de luxe Fordor; a real bargain; will trade. Mr. Davis, WA. 9710.

FOR SALE—Auto bodies, especially Fords, Chevrolets, Pontiac, Dodges. 268 Edgewood.

1930 FORD Tudor and Coupe, extra clean. Choice $235. Wade's Garage. WA. 1118.

FORDS—New and used. C. E. Freeman, Inc., 258 Ivy St., WA. 5877.

'29 FORD Tudor, new tires, runs perfect today, $90 cash. 882 Marietta St.

1932 CHEVROLET 4-door sedan. Excellent mechanical cond. Paint and tires, MA. 6782

TWO 1931 Ford Tudors, choice $225. 116 Spring, S. W., opp. Sou. Ry. Bldg.

CHEVROLET roadster, runs real good, $45 cash today. 882 Marietta St.

V-8 COACH 11,000 mi., clean, $425. See today. Owner, 3198 Stewart Ave.

1930 FORD TUDOR, $175. 601 SPRING ST., N. W., HE. 8790.

Auto Trucks for Sale 11-A

USED TRUCK BARGAINS.
THE WHITE CO. WA. 8242.

Wanted Automobiles 18

CASH MONEY
AND A GOOD PRICE
FOR A NUMBER OF FORDS AND CHEVROLETS, '29, '30, '31, 32 AND '33 MODELS.
At the Famous "Lot of Values."
230 Whitehall St., S. W. MA. 3362
"The Newest Used Cars in Atlanta."
JOHN S. FLORENCE MOTOR CO.
Tune in Every Night, 8 to 9.
Florence Radiotainers—WJTL

CASH
FOR
CLEAN, LIGHT CARS
LOUIS I. CLINE
262 PEACHTREE WA. 1838

HIGHEST CASH PRICES
Any and All Makes Used Cars.
ADAIR-LEVERT CO.,
265 Peachtree St. WA. 2160.

CASH outright for your car; or sell it on consignment for you at your price.
LOUIS I. CLINE
262 Peachtree. WA. 1838.

Have you an automobile and need a little cash for 30 days? Come Down and Talk With Us.
ED BRYANT
99 Auburn Avenue.

We Still Pay
The Highest Cash Prices
For Good Used Cars
McBrayer & Heard,
260-62-64 Spring St. WA. 4157.

EVANS WILL PAY THE HIGHEST CASH price for your car, any make, any model. 232 Peachtree or 219 Spring street.

WANTED—Late model Chevrolet or Ford. Brooks, 40 Pine, N. E. WA. 3802.

CASH For used cars. Campbell. 212 Spring St. WA. 4684.

Pay Cash Late cars. Hall Motor Co., 7 Baker. N. W. WA. 2283.

WANTED—LATE MODEL FORD AUTOMOBILE. WA. 1366.

Business Service

Altering, Repairs, etc.

$10 Mo. Home Renovation, Papering, Painting, Floors Resurfaced. HE. 9223.

Building, Modernizing

INVESTIGATE! Federal Bureau of Building Information, 231 Ten Forsyth St. MA. 2715.

Building and Repairing

CARPENTERING, painting, calcimining, covering houses, $65 up. Bect roofing. MA. 2046, BE. 1320-R.

Bed Renovating

$8.50 Inner-spring mattress, made from your old mattress. IMPERIAL BEDDING CO. WA. 3611.

EMPIRE MATTRESS CO.—"The Old Reliable." W. Harris Jones. MA. 2068. RA. 5361.

$2.50 For renovating. Atlanta's oldest. Trio Mattress Co. MA. 2983.

$2.50 Hi-Grade renovating. GATE CITY MATTRESS CO. JA. 3861.

Concrete, Ready Mixed

Driveway, Basements, Lily Pools—Delivered. ATLANTA AGGREGATE CO., WA. 1658.

Carpentering

ALL kinds repairing and building, estimates free. Work guar. Matheson, MA. 8522.

Electric Contracting

C. A. Puckett Prompt, reliable service. 18 Roswell Rd. CH. 3622

Floors

FLOORS Elec. Resurfaced—Refinished, Like New. Quality Work. HEm. 9223.

Floor Finishing

New, Old Floors finished. White labor. 20 yrs. exp. MA. 6137.

ELEC. resurfaced, refinished, old floors made new. Painting, redec. HE. 9223.

Furnace Cleaning

$4.85 Super-suction cleaning, including pipes, furnace, chimney. Spec. discount for repairs. Fulton Furnace Co. JA. 1429

Furnace Cleaning and Repairing

WILLIAMSON furnaces. Sales, service. Free inspection. Expert repairing all makes. Satisfaction guaranteed. Winter air conditioning. Williamson-Witt Co., 826 N. Highland. N. E. HE. 2198.

ALL KINDS FURNACES REPAIRED. AMERICAN SHEET METAL WORKS. MA. 7622.

Furniture Repairing, Upholstering

FURNITURE repairing, upholstering, cleaning. Lowest prices. Call day or evening RA. 7737.

FIRST-CLASS upholstering, reas. prices, suites rewebbed, all work guar. WA. 3765.

DeKalb Furniture Shop. Upholstering, refin. 934 DeKalb Ave. WA. 0913.

Piano Tuning

EXPERT PIANO TUNING AT CABLE PIANO CO., 84 BROAD ST. WA. 1041.

DRIVE CAREFULLY TODAY

KEEP ARMS INSIDE CAR

In one state alone five drivers lost their left arms in motor vehicle accidents in recent months. Many drivers fail to allow sufficient clearance to traffic coming from the opposite direction. The serious consequences of having an arm torn off can be avoided by driving with arms and elbows inside the car, except when giving hand signals.

COURTESY PAYS
ATLANTA MOTOR CLUB SAFETY DEPARTMENT

AUTOMOTIVE SERVICE GUIDE

Cylinder Grinding

FORD "A" reground, $15; pistons, rings and pins included. Re-manufactured Ford "A" motors exch. $29.50. Engines, all makes, reground or re-manufactured. McNEAL AUTOMOTIVE ENGINE WORKS. Since 1905. 330 Rawson, S. W. WA. 6407.

Used Auto Parts

WE BUY burned and wrecked automobiles. Atlanta Auto Parts Co., 704 Marietta St., MA. 6161; 355 Decatur St., WA. 7810.

WHITE and ROBINSON—Used Auto Parts. 287 Edgewood Ave. WA. 4659.

Auto Tires and Tubes

WHITEHALL Tire & Battery Shop. Tires and tubes vulcanized. Batteries rebuilt and recharged. 211 Whitehall street.

Business Service

Lawn Mowers Ground by Machine

LAWN MOWERS sharpened, ground and repaired. Pick-up and delivery service. Quick Service Saw Repair Co. JA. 5284.

Moving and Storage

A C WHITE Transfer, 418 Edgewood, crating, shipping. Lower rates, better service. MA. 1888.

BLALOCK'S TRANSFER & STORAGE CO. WHITE LABOR, LOW RATES. DE. 1547.

Painting, Tinting, Papering

$10 Mo. will paper and paint your entire home. Beautiful pastel shades. Floors resurfaced. Outside painting. Repairs. Reas. prices. HE. 9223.

PAPERHANGING, painting, new line of papers. I know how. Do own work. CA. 1661.

ROOMS tinted, $1.50 per room, plastering, paper cleaning. Elijah Webb. RA. 5090.

Plumbing Supplies

WHOLESALE, retail; buy direct. 197 Central, S. W. Pickert Plumbing Supply Co.

Printing

1 M. LETTER HEADS, $2.50; 1 M. env., $2.50. 1 M. bus. cards, $1.25. 1 M. statements, $2.25. WA. 4292.

Roofing

NEW roofs applied. Leaks stopped. All work guaranteed. WA. 7019.

Roofing, Guttering, Repairing

GA. ROOFING SUPPLY CO., 52 MANGUM. RELIABLE SERV. MA. 5429.

LEAKY ROOFS REPAIRED—REASONABLE. CALL BARBER, MA. 1611.

Radio Repairing

FREE Radio Service. Pay only for parts. Work guaranteed. MA. 1893.

BAME'S, Inc., WA. 5776. Repairs to all makes radios and victrolas.

Roofing, Painting, Papering

SQUARE DEAL — ROOFING, PAINTING, PAPERING, REPAIRING. ESTIMATE FREE. MA. 2491.

Special Prices. Work guaranteed; 30 yrs. exp. W. S. Stroud. RA. 1292.

Typewriters, Repaired, Cleaned

ALL makes bought, sold, rebuilt. Morgan Typewriter Service, 404 Chamber Commerce. WA. 0744.

Wall Papering and Painting

ROOMS papered, wall paper free. Pay for labor only. Guaranteed. WA. 7195.

$10 Mo. will paper and paint your entire home. Quality work. HE. 9223.

ROOMS PAPERED, LABOR AND MATERIAL, $7. H. G. EVANS, MA. 0657.

Wall Paper

J. L. Burnett best work, lowest prices. 306 Ariz., N. E. DE. 4747

Educational

Dancing

HURST Dancing School. HE. 9226. 594½ Peachtree St. (Garber's). Private and class lessons daily. Regular dances Tues., Fri., Sat. evenings.

15 Private & Class Lessons $10
S. LOUIS DOMB. "Try Dancing" Studio. 26 Pine St., N. E. Jackson 6670

Employment

Help Wanted—Female 32

SECRETARY This is an A-1 opening for single girl under 30, preferably with some college education. Good surroundings. Downtown location. Good salary. Interviews completely confidential. EXECUTIVE SERVICE CORP.

STENOGRAPHERS We have A-1 positions daily. For the better-class openings register with EXECUTIVE SERVICE CORP.

SECRETARIAL COURSE—Three months. Individual instruction. Graduates placed. Special rates. Marsh Business College. Grand Theater Bldg. WA. 8809.

FIRST-CLASS COLORED COOKS AND MAIDS REGISTER AT 702 FRASIER ST. FOR NORTH SIDE JOBS, $6 to $10 WK. MA. 3704.

GREENLEAF SECRETARIAL SCHOOL Day or night. MA. 7800. Also strong night course in bookkeeping.

Young Woman over 25, steady employment, short hours, good pay. Apply 214 101 Marietta St. Bldg.

COLORED cook, general servant, on lot, Peachtree section. 513 Pulliam, corner Richardson.

REFINED, cultured lady to represent exclusive house. Call HE. 6188-J for appointment.

WHITE NURSES, HOUSEKEEPERS, DOMESTICS, register at 513 Pulliam for jobs.

SELL Christmas cards. Profitable. See Keelin Press, 153 Spring St., N. W.

DRESSMAKER needs helper. Small salary. HE. 8253-J.

Employment

Help Wanted—Male 33

MAN over 25 for permanent position. Electrical manufacturer. Good weekly commission income. Chance for promotion. Car necessary.

SALESMAN with successful experience selling some packaged commodity to dealers. Established food manufacturer has permanent position for hard-working producer. Give full particulars, experience and age, in strict confidence. Address F-82, care Constitution.

EXPERIENCED collectors for road, must be single and able to furnish best of references. One with car preferred. Our collectors earn $25 to $50 per week. If you can collect see Mr. Barbazon, 307 Rhodes Bldg. Call between 10 and 11 a. m. only.

OFFICE CLERK Single, 19-21. Must operate Comptometer or Burroughs Calculator. EXECUTIVE SERVICE CORP.

EXPERIENCED salesman with car to contact industrial trade and willing to work, where opportunity for advancement is unlimited. Call Mr. Goodson, MA. 9037 after 4 p. m.

POSITION WAITING if U learn barbering. Complete Course $50.—Enroll Now. You Can Earn While Learning. Atlanta Barber College, 143 Mitchell St.

YOUNG man, single, with car, to collect on monthly accounts. Position worth $25 per week. Must be free to leave city. Apply 9 to 11 a. m., 307 Rhodes bldg.

SALESMEN willing to work hard, 6 hours daily. Commission proposition. Earnings above $75 weekly. Must have car. Call 10 to 12 a. m. 512 Glenn Bldg.

WANTED—Four house-to-house salesmen. Household necessity—small salary and commission—must furnish references and surety bond. Apply 364-A Jones Ave.

BARBECUE drive-in, completely equipped. Splendid location. Doing good business. Showing nice profit. For details call CA. 9275, ask for manager.

WANTED—3 men with collection experience for outside sales work. About $21 weekly. 1811 22 Marietta St. Bldg.

WANTED—Man with general experience in wholesale groceries. Address M-77, Constitution.

CLEAN-CUT man for city sales work. Office experience qualifies. HE. 5091-J.

Help Wanted—Instruction 34

MOLER'S
NEW Universal course of BEAUTY CULTURE gives the highest degree of perfection. Call, write or phone for full details on this new superior course. Moler System, 43½ Peachtree St. Ph. JA. 9223.

WANTED—Names men wishing government jobs. $141 month. List positions, sample tests free. Franklin Institute, Dept. S4N, Rochester, N. Y.

Teachers Wanted 35

TEACHERS wnnted for 1934. Southern H. S. Bureau. Watkins Bldg., Decatur, Ga.

Trade Schools 35-A

BE SENSIBLE
YOUNG MEN—Solve your unemployment problem by learning BARBERING at MOLEE'S and be placed. Learn day or evenings. Call, write or phone for free booklet. Moler System, 43½ Peachtree St. Ph. JA. 9223.

Situations Wanted—Female 36

COLORED COOKS, MAIDS
FURNISHED with splendid references.
CALL WALNUT 3695
White nurses-domestics also supplied.

FOR BETTER-CLASS COLORED COOKS, MAIDS, NURSES, LAUNDRESSES, BUTLERS, CHAUFFEURS, MRS. FRIED, MA. 3704. ALL REFERENCES INVESTIGATED.

COLORED COOKS, MAIDS, NURSES, LAUNDRESSES, CHAUFFEURS, BUTLERS, JANITORS, YARDMEN supplied with splendid references. WA. 3695.

COLORED COOK-MAID
wants job. City reference. MAin 4447.

YOUNG LADY desires work at once, experienced in general office work; small salary for experience. RA. 9140.

LADY wants to live with lady as companion and do house cleaning for small salary. Address F-83, Constitution.

IF YOU are looking for experienced cook or maid, chauffeur, combination housemen, yardmen. Call WA. 3895.

IF YOU are looking for experienced cook or maid with best references call MA. 3704.

EXP. P. B. X. typist, gen. office, need work, salary no object. RA. 6310.

Situations Wanted—Male 37

MAN, 27, with family, A. B., LL.B. degrees, member bar, must have job livable salary. Anything but selling. Best references. Address M-79, Constitution.

Use Constitution
Classified Ads
For Results

Financial

Business Opportunities 38

TWO men under 40 years of age to qualify as service salesmen on established coffee routes. Those who qualify will be placed in established territories with a guaranteed salary. Applicant must be willing worker, neat in appearance, furnish bond and best of character references. Applicant can start to work immediately. Apply from 9 to 12 a. m. Thursday, Mr. Hatterick, 247 Moreland avenue, S. E., near Fair St.

OLD established Atlanta corporation, expanding on national scale, has opening in other towns for reliable men with managerial ability and $400 cash. Permanent repeat business. You deal with business firms only. Earnings should exceed $500 monthly year round. Write, giving business experience, to P. O. Box 1026, Atlanta, Ga.

WANTED BUSINESS.
WANTED—Boarding houses and all kinds of businesses. List with us for quick sale. No charges for listing.
FORD INVESTMENT CO.
189 Trinity Ave. WA. 2527.

IF YOU have $250 and a good record we have opening in established business in protected territory with wholesale and retail concerns dealing with automotive trade in the state of Florida. For interview call MA. 2010.

FILLING STATION, groceries, lunches, garage, etc.; living quarters, main highway just outside city; now clearing $350 mo. $1,750, some terms. Another one for $750. Southern Business Brokers, 427 Ten Forsyth St. Bldg. MA. 5778.

TO BUY OR SELL a business see us. Long-established and successful record. We both lose if you do not consult us.
SOUTHERN BUSINESS BROKERS.
427 Ten Forsyth St. Bldg. Main 5778.

TO BUY, TO SELL, SEE US. We have what you want. Give yourself a break. Protection guaranteed. Friendly service.
CAPITOL BUSINESS BROKERS,
212 Gould Bldg. No Phone.

WANTED—Experienced accountant to take charge of the accounting and buying for corporation. Salary $60 week. $2,000 cash required. Investment secured. Ref. L-479, Constitution.

RESTAURANT.—Best buy in city for $275. Good location, doing nice business. Ford Investment, 189 Trinity. WA. 2527.

MEAT market and groceries; good business; must leave town, reason for selling. JA. 6447.

Loans on Indorsements 39

LOANS on indorsements and automobiles. Prompt service. Fidelity Investment Co., 1011 Georgia Savings Bank Bldg. WA. 4970.

Loans on Real Estate 39-A

LOANS ON HOMES.
Finance or Refinance.
6-6½-7 Per Cent.
JEFFERSON MORTGAGE CO.
1110 Standard Bldg. WA. 0814.

MONEY on hand for 1st mortgage real estate loans, repayable monthly. White or colored. Address K-257, Constitution.

ALL REAL ESTATE LOANS INCLUDING VACANT LOTS. HORTON BROS. WA. 3845.

6% NO COMMISSION. MONTHLY. AMERICAN SAVINGS BK., ATLANTA

Financial 39-C

AUTO LOANS
Repayable to Suit your Income.
Southern Security Co.
209 Ten Pryor St. Bldg. WA. 0634

Loans on Personal Property 40

Just
"MAKE A NOTE"
Of It

NO NEED to hunt for additional signers. No mortgaging of your furniture or auto. No other unpleasant restrictions such as salary assignments, etc. Through this new and modern method

YOU JUST SIGN A PLAIN NOTE

THE only requirements are a sufficient income and a fair credit rating. Hundreds have found out (to their surprise) that they can get the cash they need in a simple, dignified, businesslike way on their OWN.

ALL OF this at no extra cost; our low interest rates prevail. No advance deductions; you receive full amount and you only pay interest for actual time money is used.

The MASTER LOAN SERVICE
211-12-13 HEALEY BLDG.

LOAN SERVICE
YOU can get money here without embarrassing investigations within a few hours on—
- Automobile
- Household Goods
- Diamonds
- Endorsements

YOU are invited to come in and talk over your money troubles. Our service is complete and we can work out a plan for you, arranging payments to suit your income.
Seaboard Security Co., Inc.
311 William-Oliver Bldg. WA. 5771

FOUR-HOUR SERVICE
LOANS up to $300 on Automobiles, Household Goods or Endorsed Note. You'll save time and effort by using our convenient loan service whenever the need arises. No red tape.
Come in. Write. Phone WA. 5550
PERSONAL FINANCE CO.
318 Volunteer Bldg.
Opposite Piedmont Hotel.

LOANS ON DIAMONDS
Jefferson Loan Society
8 Auburn Avenue Phone WA. 4786
LOWEST INTEREST RATE IN GEORGIA
AMERICAN SECURITY CO.
Has Changed To
FAMILY FINANCE CO.
207 Connally Bldg. MA. 1313

Financial

Loans on Personal Property 40

LOANS $30 TO $300
EASY terms. Genuine collateral arrangements. Quick and friendly service.
FAMILY FINANCE CO.
Three Convenient Offices:
208 Georgia Savings Bank Bldg. WAlnut 5293.
208 Atlanta National Bank Bldg. WAlnut 5484.
207 Connally Building. MAin 1311

PERSONAL LOANS
Georgia Finance Co.
WA. 1229.

Loans on Automobiles 40-A

Have you an automobile and need a little cash for 30 days? Come Down and Talk With Us.
ED BRYANT
99

Rooms For Rent

Housekeeping Rooms Furnished 69

$4.50 week, room, kit'ette, com. furn. Small child welcome. WA. 7709.

ATTRACTIVE housekeeping apt. Heat, lights, water. Couple with car. CA. 9626.

681 W. PTREE—Attractive room, gas plate, heat. Adults. HE. 4197-J.

Wanted Rooms and Board 72

3 YOUNG BUSINESS MEN DESIRE 2 BEDROOMS, PRIVATE BATH, RUNNING HOT WATER, 2 MEALS IN PRIVATE HOME IN N. E. SECTION. ADDRESS M-28, CONSTITUTION.

Real Estate For Rent

Unfurnished Duplexes 73-A

971 LEE ST.
THREE-ROOM DUPLEX, INTERIOR REFINISHED; GARAGE. RA. 8523; NIGHTS, VE. 1359.

317 10th, N. E. 6-ROOM BRICK, FACING PIEDM'T PK. BEAUTIFUL PREMISES MAINTAINED BY RES. OWNER. CONVS. HEAT OPT., GARAGES. VE. 2677.

MORNINGSIDE—Lovely 3, 4rm. apt. Heat, lights, water, phone, garage. HE. 6561-J.

Duplexes, Fur. or Unfur. 73-B

MORNINGSIDE—1441 LANIER PL. BEAUTIFUL LARGE DUPLEX. REAS. HE. 8001-R.

Apartments Furnished 74

8 COLLIER ROAD
4 Rooms.
ADULTS.
G. G. SHIPP
321 Grand Theatre Bldg.
Office, WA. 8372 Home, DE. 1534

642 N. HIGHLAND, Near P. de Leon, 3 rms., $27.50; 4 rms., $30-$35. HE. 4040.

INMAN PK., 821 Edgewood, 3-rm. apt., pri. entrance; also hskp. rms. Reas. WA. 8641.

567 WINTON TER.—3-rm. bungalow apt. Comp. furn. Pri. bath and entrance. $25.

$5 WK. Desirable 2 r., heat, water, lights, phone fur. 690 W. P'tree. HE. 4123-W.

WEST END—965 Howell place, 2 rooms, breakfast room, convs. Heat. Couple pref.

724 Parkway Dr., N. E. Desirable 2 rms. $22 month. Heat, phone, lights.

Apartments Unfurnished 74-A

ITALIAN VILLA
200 MONTGOMERY FERRY DR.
SURROUNDED BY ANSLEY PARK GOLF COURSE, ON MORNINGSIDE BUS LINE. Very desirable and unusually large apartment, consisting of living room, dining room, porch, kitchen, bedroom and private foyer. Adults. HE. 2650.

872 BRIARCLIFF RD.—Reasonable rentals. Ideal and convenient location. Samuel Rothberg. WA. 2253.

FOR BEST APARTMENT VALUES CALL
National Realty Management Company, Inc.
Ground Floor, Candler Bldg. WA. 2226

NORTH SIDE APARTMENTS
For list or appointment
Phone
BURDETT REALTY CO., WA. 1011

MOST DESIRABLE APARTMENTS IN CITY
Adair Realty & Loan Co.
Sales—Loans—Insurance

184 THIRTEENTH ST., N. E. Efficiency Apartment, electric refrigeration. $27.50.
DRAPER-OWENS CO.
Grant Bldg. Realtors WA. 3657

SEE OR CALL
ADAMS-CATES CO.
for a complete list of desirable apartments and houses. WAlnut 5477.

FOR Atlanta's best list of high-type apartments see
Rankin-Whitten Realty Co.
141 Carnegie Way, N. W. WA. 0636.

TWO bedrooms, porches, tubs, shower, double exposure. Beautiful yard. Frigidaire, garage; court apt., corner 7th and Parkway. WA. 5818, or see janitor.

MARYLAND, P'tree Circle, 17th St.—5 attr. arranged rms., 3 exposures, terrace, lawn, G. E. gar.; reduced. Adults. HE. 1288-M.

1223 ALBEMARLE AVE.—5 rooms, private entrance, bath, water, heat, $35. DE. 2115-J.

259 14TH ST., N. E.—7 rms., 2 baths, all modern convs., on car line; convenient school, churches, Piedmont park.

3 OR 4 unf. rooms, pri. ent., lights, water, telephone; nice location. $20; adults. 1029 Williams Mill Rd., N. E. WA. 8966.

630 ANGIER AVE., N. E. 5 RMS., ST. HT. ALL CONVS, $30; FUR. $35. WA. 2451. WA. 4952.

485 KELLY—4 connecting rms., all convs., near Hoke Smith High, $12. WA. 9108.

1117 EUCLID AVE., N. E.—Near Little 5 Points, 3 nice rms. Adults. JA. 3055.

116 N. AVE.—6 rms., heat, hot water, suit. 1, 2 families, $45; refs. Owner. HE. 4395.

SMALL apartments, priv. ents., priv. baths. Reasonable rent. Apply 389 Windsor, S. W.

324 Forrest Ave., N. E., 2, 3 and 5-room apts. Very reas. St. Elmo apts.

386 N. HIGHLAND Ave., N. E.—4-rm., G. H. $35. Mrs. Jones. WA. 2447.

FOR select north side apts. call Fitzhugh Knox & Sons, MA. 1426.

857 BLVD. Circle; desirable 5 rms., porch, heat, adults, $25. VE. 2404.

Goldsmith Apartment, 6 rooms, 3 porches, refs. HE. 3452.

Houses for Rent, Furnished 77

FURNISHED house for rent. Very low rent in consideration for looking after place and taking good care. Only responsible party with small family need apply. House 6 rooms, 2 baths, servant's quarters, hot water, furnace, storm windows and doors. Dr. James V. P. Oglesby, 335 Connecticut Ave., N. E. DE. 2910.

Houses for Rent, Unfurnished 77-A

1044 Williams Mill Rd., N. E. $35.00
366 Inman St., S. W., 6 rooms $22.50
103 St. Michael St., 4-room duplex $18.50
1158 DeKalb Ave., 5 rooms $15.00
CALL WA. 2646.

1045 ROSEWOOD DR., N. E.—6-rm. brick, newly decorated, $60. Call Mr. Cotten, WA. 2930.

1402 HARTFORD AVE.—6-room, furnace, double garage. W. D. Beatie, WA. 2811.

SPRINGDALE RD. 7-ROOM BUNGALOW, 3 BEDROOMS, 2 BATHS, $65. DE. 3046-J.

BEAUTIFUL South Side bungalow and garage for $20. E. L. Harling, WA. 5620.

N. S.—7 rooms, 2 baths, furnace heat. Double garage. HE. 3409-J.

500 CANDLER ST., N. E.—6-r., 2-story, circu. heater, newly papered. JA. 4955.

Office and Desk Space 78-A

DESIRABLE desk space. Phone, steno service. Suite 507, Haas-Howell Building.

FURNISHED private office or desk space, reasonable. Phone WA. 2353, 204 Silvey Bl.

DESIRABLE desk space and stenographic service. 219 10 Prior St. Bldg.

Wanted to Rent 81

REFINED responsible business couple with two girls, 12 and 3, and maid wish to share home with large grounds, board or housekeeping privileges. North side, convenient to car line. Best references. M-69, Constitution.

Real Estate For Sale

Farms and Lands for Sale 83

330 ACRES three miles from Forsyth, Ga., at Collier Station, on both sides of highway, with spur track on the property. I mean at a bargain price. Call Johnson, owner, at WA. 7097.

Houses for Sale 84

North Side.

Near Fulton High School

RARE OPPORTUNITY to pick up practically new BRICK, just short distance from Peachtree Rd., convenient to two schools, level lot, three bedrooms, two tile baths, full basement, very small loan; terms to suit. Don't wait. Call now. Jacobs Realty Co. WA. 7981.

Attractive Modern Home

7 ROOMS, brick construction. Large daylight basement. Improvements. No loan. Reasonable cash payment. Balance like rent. Sacrifice owner. 382 9th St., N. E.

NEAR Brookhaven Club, 3 acres with attractive white board bungalow and garage, with apartment above, only short distance to Peachtree road car line, $4,000. Call Mr. Reybold, WA. 1311.

Real Estate For Sale

Houses for Sale 84

North Side.

HIGH INCOME—SAFETY
4-UNIT BRICK APARTMENT BLDG.
A STEAL AT $7,250. TERMS.
TO CLOSE AN ESTATE.
JOHN J. THOMPSON & CO., WA. 3935.

LINWOOD PARK SACRIFICE—6-rm. brick, well built; near schools and stores. Owner ready to "cut loose." Take some trade. What have you?
JACOBS REALTY CO. WA. 7991

WHY pay rent? Buy 897 Argonne Ave., 8 rooms. Call Mr. Mincey. WA. 3468.

Morningside.

MORNINGSIDE SPECIAL.
$3,750—6 ROOMS, fur. heat, hardwood floors, tile bath, 2-car garage, large lot. No loan. $500 cash, bal. easy. Mr. Head, HE. 6231 or WA. 3111.
HAAS, HOWELL & DODD.

Decatur.

FOR SALE—Six-room house, Ponce de Leon Ave., Decatur. Owner. Disappearing mortgage. DE. 3316.

South Side.

626 HILL ST.—$1,500, $150 cash, $15 month. 5 rooms, hall, bath.
625 CREW ST.—$1,250, $150 cash, $15 month. 8 rooms. Both places first block north of Ga. Ave. WA. 0156. Mr. Burton. J. R. Nutting & Co.

Lots for Sale 85

PEACHTREE HEIGHTS PARK—Fine wooded lot, 200x300, only $3,000. WA. 0156.

LOTS in Woodland View Estates, $300; $12 cash, $6 per month. WA. 1351.

Property for Colored 86

706-710 JONES AVE.—2 6-room cottages, all improvements, priced $1,800 each; $250 cash, bal. in $20 monthly notes. JA. 2903.

25 NICE homes, best sec., no loans. Terms. 250 Auburn. Bell or Arnold, JA. 4537.

MODERN homes Chestnut, West Hunter St. Terms. A Graves, WA. 2772.

Suburban—For Sale 87

11 ACRES, new house, three 15-foot rooms, papered walls, rock chimney and fireplace; electric lights, wonderful view of hills and valley from two large porches. Close in North Fulton, Capital City Club section. $250 cash payment, balance easy. Owner, WA. 2326.

NORTH FULTON ACREAGE.
NORTH of Buckhead on Gleanridge drive—east of Roswell road. Attractive tracts of 5, 10 or 15 acres. Call after 6 p. m. HE. 2099. H. L. Fincher.

41 ACRES of fine land, Spaulding drive and Norcross Rd. Lake site; good timber, running water; will subdivide; school bus by property. W. B. Johnson, WA. 7007.

DANDY 7-room house, barn, 17 acres land, choice north side Sandy Springs section, $1,750. Terms. J. J. Hemperley, WA. 7310.

CLOSING Howell estate at Adamsville-Fairburn road, lot 50x278; $65 cash. Gordon Rd. lot, 50x236, $165 cash. WA. 2861.

To Exchange Real Estate 88

EXCHANGE my $3,000 equity in large duplex house. Suitable for 4 families. Consider clear city property or farm. Owner, Mr. Tumlin, WA. 7310.

100-A. FARM, close to Chamblee, $3,500. Consider other property as part pay. WA. 2534.

Wanted—Real Estate 89

WILL pay cash up to $1,200 for small home in northwest section. State full particulars. Address M-30, Constitution.

WANTED—LISTINGS. HOLLEMAN REALTY. WA. 5513.

Classified Display

Shoe Repairing

SPECIAL 39c
Genuine Leather
HALF SOLES Ladies' Heels, 14c
ECONOMY SHOE SHOP
Cor. Broad and Alabama Streets
UNDER JACOBS

Automotive

SPECIAL TODAY
'31 Buick Standard Coach. $295
'31 Dodge Sedan, 6 w. w. 295
'31 Olds Coach, 6 w. w... 295
100 Other Like Bargains
$19 to $595
See Them Today
Mitchell Motors, Inc.
330 Peachtree
MA. 1100
Count the New Oldsmobiles

BEAUDRY
Used Car Dept.
NEW LOCATION

1932	FORD V-8 De Luxe Tudor	$375
1934	FORD V-8 Standard Sedan	$550
1932	CHEVROLET Coupe	$365
1933	CHEVROLET Master Coach	$465
1930	CHEVROLET Coupe	$195
1930	FORD Tudor	$245
1932	PLYMOUTH Sedan	$325
1933	FORD V-8 Tudor	$450

Open 7:30 A. M. to 9:30 P. M.
176-178 Marietta St., N. W.
JA. 0449

G. & L. Motors
ATLANTA'S NEWEST USED CAR DEALER
Will Pay Cash for Any Number of Used Cars.
Will Open No. 2 Branch at
259 Peachtree St.
Last of This Week—Will Be Operated by
Joe Gillentine
Thos. A. Lynch, Jr.

D. C. BLACK, Inc.
NEW HOME
280 Peachtree St.
At Junction Peachtree and West Peachtree

			Down Payn't
'34	Buick 57 Sport Sed.	$1,096	$365
'34	Buick Sport Cpe.	975	325
'33	Ford Coach	445	150
'33	Ford Sedan	485	165
'31	Chevrolet Sport Sed.	295	98
'31	Chevrolet Coach	245	80
'32	Chevrolet Coach	325	108
'32	Ford Coach	325	108
'31	Ford Coach	245	80
'30	Ford Coach	195	65
'31	Ford Sedan	265	90
'30	Ford Roadster	185	65
'30	Chevrolet Coupe	165	55
'34	Chevrolet Coach	50	50
'29	Ford Coach	75	75
'28	Buick Sedan	65	65
'28	Parkard Sedan	145	50
'33	Plymouth Coach	475	160
'33	Plymouth Coupe	445	150

15 TRUCKS—ALL MAKES
ALL BODY TYPES.
100 OTHERS TO SELECT FROM.
280 Peachtree St.

DAILY SHORT STORY

THE LAST WORD

Blade, Millionaire Oil Man, Watched Her Glide Into the Room, Hesitate, Then Speak to Him.

By AUGUSTA LEINARD.

Over his dinner menu Blade watched her enter the hotel dining room. She was beautiful and smartly gowned and he wasn't sorry when, the head waiter being elsewhere engaged, she slipped into the chair opposite him.

As she looked around for the waiter Blade offered his menu. "Better take this. That fellow's been gone long enough to grow the fruit for my cocktail."

While she scanned the menu the man brought Blade's cocktail. "Sorry to keep you waiting," Mr. Blade," he apologized.

The girl looked up interestedly and when the waiter had again departed she asked: "Are you Matt Blade, the oil king? I read in this morning's paper how you had extracted millions from land you bought on a shoestring."

"Ten," said Blade.

"Years or millions?"

Their joint laughter launched a conversation. The girl's husband, it seemed, was in Washington on business.

"And you," she remarked studying him with wide azure eyes, "are what the world calls a self-made man."

"Made to order for the movies," he returned jocularly, "fat, florid, and self-important."

"I'm tremendously interested in oil," the girl told him. "I'd love to see the famous Blade wells."

"You would?" studying her for a moment. "Tell you what, Mrs. —"

"Dellvue," she supplied.

"Mrs. Dellvue, I've got some photographs upstairs. Like to see 'em?"

The girl's brows went up. "That is an idea." Then she laughed. "I'll come."

"Fine," said Blade.

Fifteen minutes later she entered his rose and gold living room. "But I can stay only a minute," she demurred as he helped her off with her coat. "I shouldn't have come, but I did want to see those pictures."

"She was beautiful and smartly gowned."

Blade dropped down on the settee beside her. "Brought 'em along for Dan Rawlins—you know, the author. He's writing me up for a magazine."

"How wonderful! I'll surely watch for that."

Blade explained that he was running for mayor of his home town.

"I read that it's a hot fight," Mrs. Dellvue informed him.

"You bet!" emphatically. Then he smiled. "Drink?" He offered her a highball, then took a cigar from an open box on the table. "I prefer these after dinner. Yes, the whole county's simmering with this fight. But," viciously biting the end off his cigar, "I'm going to win."

At that moment the door was flung open by a husky young man wearing a black overcoat and a blacker look.

"Tony!" said the girl. She put down her glass.

"Yes, Tony," he snarled, closing the door and glowering at the pair. "You won't get away with this!"

"What's the idea?" demanded Blade.

The man called Tony approached the table where Blade stood. "It's all right, I suppose, for a man to find his wife drinking in another man's room."

Blade laughed unpleasantly. "No blackmailer, no matter how beautiful, gets money out of Matt Blade," he announced.

"No?" smiled the girl. "Picture the home town paper headlining this little episode."

He regarded her narrowly. "Slick, aren't you? Suppose I call the cops myself?"

"You wouldn't ruin your wife's social chances. Tony will swear he caught you making love to me and," flipping her cigaret into her wine glass, "we put on a big time act. We're head-liners."

"Headliners—h'm." Suddenly he slumped down on the settee. "How much do you want?" he mumbled.

"Five thousand bucks," said the girl sweetly.

Silence while the blackmailers watched their victim. He seemed crestfallen. Over his bent head the girl gave Tony a triumphant glance.

"Well, do we get it," she demanded, "or do we start raising hell?"

"No, I do." Blade threw back his head and laughed. "Listen, I got wise to you at dinner. My secretary's in that bedroom taking down every word." He glared from one to the other as he helped himself to a fresh cigar. "Think you could pull that stuff on me?"

"That's a lie!" jeered Tony, starting toward the bedroom door, which was slightly ajar. But he stopped as a young man's voice inquired "Shall I send for those cops, Mr. Blade?"

"Not yet, Mac." Blade grimly returned Tony's startled gaze. "Stick by that phone and keep your gun ready."

"Yes, sir."

Tony looked at his accomplice. Without a word she caught up her mink coat.

"Just a minute," mocked Blade. "We're to put on an act for the police, you remember. Sit down. We will have a drink first. And remember," he added as he bent over his traveling bag, "that Matt Blade always has the last word."

A door creaked. Turning, he found the room empty.

Matt Blade closed and locked the door. He leaned against it and wiped his brow with his handkerchief.

Later he was talking over the telephone in the bedroom. "Yes, Rawlins add this somewhere to that story: 'In early days Matt Blade was a ventriloquist.' And," with a chuckle, "he was a headliner."

Tomorrow — "Plain Dumb," by Donald Northwood, concerns Joe Bonner, a trucker, and his girl friend, Mamie, who deemed him a little stupid, although she was quick to confess that she loved him.

(Copyright, 1934, for The Constitution.)

Friendly Counsel

By CAROLINE CHATFIELD.

Problems of general interest submitted by readers will be discussed in this column. Correspondence invited. Your name held in confidence. Write Miss Chatfield, care The Atlanta Constitution.

DEAR MISS CHATFIELD:

Last fall after a quarrel and separation that lasted three weeks the man I love asked me to marry him secretly because he had no money saved and couldn't support a wife. I agreed and then decided that there would be gossip about us and I didn't want to be in that position. During this year he has saved some money but not nearly enough to get married on. He wants me to try to get a job and help so we can push up the date of marriage. Sometimes I think I should give him up while I am young and try to find someone else. Should I hang on waiting for the lucky day or quit now?
IN THE BALANCE.

Answer: The answer to this question must come from the heart of the writer who asks it. Perhaps the very fact that she asks it is indication that her heart is not deeply involved. In this day and time of small salaries it is very difficult for a young man to live, beau his girl around, give her presents and then save an appreciable amount of money. All over the country the young people are experiencing the disappointment and discouragement of delayed marriage. They are wearing the bloom off of their romances and becoming tired and bored with the long deferred hopes and ambitions.

One girl reacts in one way, and another in some other way to such a situation. One plunges into hard work, saves her money to add to the nest egg. One sighs and says, "What's the use!" Then sinks into a sort of lethargy. One breaks her engagement and sets out to find a more likely prospect. The one who is desperately in love counts work and economy a small price to pay for an advanced wedding date. The one who wants to get married for the sake of being married counts work and economy too big a price to pay for the pleasure of being engaged to any particular man. Part of her conception of marriage, and a big part too, is being relieved of the responsibility of thinking about money. The husband ides includes a home provided, furnished and appurtenanced, and she doesn't want to hang on to the arm of any man who can't put up what is necessary for these.

Some girls haven't yet learned that the conditions that governed marriage even a decade ago are now changed. In the old days a man was reticent about engaging himself if he didn't have the wherewithal to go through with the plans, and as for marriage, he didn't consider it unless he could finance it. Our mothers and grandmothers didn't know howto do anything but cook and sew and mend and darn. Consequently when a man suggested marriage that meant he was ready to furnish the roof, food, clothes, fuel, needles and thread thrown in. But the women have stepped out and learned to do almost everything the men do. They not only run their homes but they run businesses as well. So the men assume that, having to compete with them for jobs and salaries, there is no reason why they shouldn't go it fifty-fifty, pool their resources and team up in marriage.

Love doesn't raise salaries as it raises temperatures. It doesn't alter the essential facts of practical existence. It may inspire a man to save but it doesn't enable him to put money in the bank. When he falls in love and hasn't a lucrative position, hasn't a sizeable bank account either he has to wait until he can save or his girl has got to go to work and carry half the load. She has to be what a certain little girl calls, "in death love" to undertake the task, particularly if she has formerly been a girl of leisure.

In the end it all comes to this. What is one willing to pay for love? It comes very high. Some have to pay with pride, some have to pay with hard work, some with dollars and cents. All have to pay.

CAROLINE CHATFIELD.

Household Arts

By ALICE BROOKS

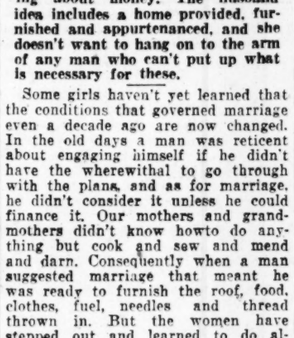

SCRAPS OF WOOL AFGHAN. Pattern 5228.

What is cozier on a cold winter day than an afghan? Its cheery colors add that comfortable look to a room and its warmth is often most welcome. Just for that reason, it's just the thing to work on in fall. This one has many possibilities—get out your scraps and just make every section of the flowerlike form in a different color or stick to one color scheme and use two shades of one color for the sections, another color for the center and a black or brown background. In design it reminds one of the Friendship Plate quilt and like it can be most colorful.

In pattern 5228 you will find detailed instructions for making the afghan; material requirements; illustrations of the afghan and of all stitches needed; color suggestions.

To obtain this pattern send 10 cents to Household Arts Department, The Constitution, Atlanta, Ga.

Classified Display

Automotive

$$$$$$$$$$$$$$$$$$
WANTED AT ONCE
Any Number of
32-33-34
FORDS and PLYMOUTHS
Adair-LeVert Co.
285 PEACHTREE ST. N. E.
WA. 4116
$$$$$$$$$$$$$$$$$$

JOSEPH S. DAVIS PASSES AT ALBANY

Former U. S. Marshal and Editor Dies at Age of 84; Funeral Today.

ALBANY, Ga., Oct. 10.—(AP)—Joseph S. Davis, 81, long an active figure in public and business life of Albany and southwest Georgia, died at his country home near here today. He had been in ill health for nine years.

He was at one time United States marshal for the southern district of Georgia and had served as mayor of Albany and state representative from Dougherty county.

Mr. Davis considered his most important public service to have been that of organizing and founding the Georgia Chautauqua which for many years was a leading educational institution here. He was its superintendent of instruction during its entire existence. He was also county commissioner of schools, and was a leader in the campaign for municipal ownership of public utilities which put Albany in a distinctive class along this line many years ago.

He was at one time president of the Georgia Bankers' Association, he having been prominently connected with local banking interests.

In company with the late H. M. McIntosh he was co-editor and publisher of the Albany News and Advertiser, which at the time of its establishment in 1877 was the only daily paper in the country in a town the size of Albany.

Surviving are Mrs. Davis, the former Miss Eugenie Gunn, of Cuthbert, and the following sons and daughters: J. A. Davis, business manager of the Albany Herald; D. G. Davis and W. D. Davis, of Albany, and J. S. Davis Jr., of Omaha, Neb., and a daughter, Mrs. S. B. Naff, of Atlanta.

The funeral services will be held at 10:30 a. m. tomorrow in the First Baptist church here.

ROBINSON OF ARKANSAS BELGIAN KING CONFER

BRUSSELS, Oct. 10.—(AP)—Senator Robinson, of Arkansas, had a 20-minute talk today with King Leopold. The American was introduced to his majesty by Ambassador Morris, of the United States.

Culbertson on Contract

By ELY CULBERTSON.
World's Champion Player and Greatest Card Analyst.

Fatal Procrastination.

Plays meant to fool the opponents and cause them to do what they shouldn't or not to do what they should, are likely to be particularly effective when made at the beginning of a hand. For this there are several excellent reasons. First, the opponents at this stage of the play know less about the hand than they do in the later rounds, and are therefore reckoning with possibilities rather than actualities. Second, they have not yet had much time to think. Third, some players have the unfortunate habit of postponing their decisions, even when it would be mentally possible to make them earlier, until it is too late. Against these chronic procrastinators, of course, early surprise plays are even more effective than against the generality of players. Procrastination is the thief not only of time, but of tricks.

In today's hand the South player avoided sure defeat by forcing East to make the vital decision of the hand—whether or not to discard a king—on the second trick.

South, dealer.
East and West vulnerable.

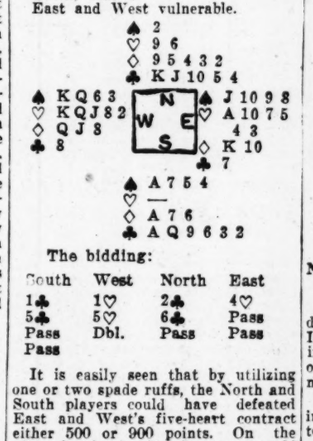

The bidding:

South	West	North	East
1♣	1♡	2♣	4♡
5♣	5♡	6♣	Pass
Pass	Dbl.	Pass	Pass
Pass			

It is easily seen that by utilizing one or two spade ruffs, the North and South players could have defeated East and West's five-heart contract either 500 or 900 points. On the other hand, the North player could not be certain that the opposing contract was unmakable, and rather than risk losing the rubber, he decided to gamble on six clubs.

It is further evident that six clubs is a hopeless contract, as two diamond tricks must be lost. The declarer, however, did not resign himself to defeat. After ruffing the opening heart lead he saw one ray of hope. If he could strip both opponents' hands of spades and clubs and then play the ace and another diamond, and if the opponent who won the second diamond did not have a third one to lead, an automatic ruff and discard would ensue on whatever other suit was led. However, South realized that if he immediately went about stripping the hand, the defense would soon realize what was occuring, and by the time the diamond ace was led, would take the proper unblocking measures to defeat his purpose.

Therefore, at trick two South laid down the ace of diamonds. Had the East player been sufficiently farsighted he would have realized that there was something peculiar in this play and that it almost surely would not cost him a thing to drop his diamond king on the ace. However, East was not sufficiently clever to do this.

The South player continued by ruffing all his spades in dummy and the last heart in his own hand, and drawing the adverse trumps. He now led a low diamond, and poor East had no choice but to win the trick with his now blank king. He was forced to lead a heart, and this card was of course trumped in dummy, the last diamond being discarded from the South hand.

There is no doubt but that East should be charged for his failure to unblock, but South should at least get some mark of commendation for his brilliant early surprise attack.

Mr. Culbertson will be very glad to answer questions on bridge. Please inclose a stamped (3-cent), self-addressed envelope and address your question to Ely Culbertson, in care of The Atlanta Constitution.

(Copyright, 1934, for The Constitution.)

LIFE TERM IS DEALT TO KY. BANK ROBBER

RUSSELLVILLE, Ky., Oct. 10.—(AP)—Found guilty today of participating in the robbery of the Southern Deposit bank here, Elmer Fry, of Camden, Tenn., was sentenced by a Logan county jury to life imprisonment.

The verdict came after nine hours' deliberation, interrupted by four notices of the court that the jurors could not agree. It was reported that Fry would appeal.

AROUND LOCAL CONTRACT TABLES

by Whitner Cary

MUCH INTEREST IN GEORGIA STATE.

The Georga state bridge championship, held under the sponsorship of the United States Bridge Association and under the direction of the Cavendish Club at the Piedmont hotel October 26 and 27, is creating tremendous interest.

Not alone is this interest because of the two titles, pair and team-of-four, down for decision, but because the team-of-four event is the first step toward a free trip to New York and the grand national to be held in January. To win this trip, the team must win the regional, also to be held at the Piedmont under the direction of the Cavendish Club. But to qualify for the regional the team must have made a creditable showing in the Georgia state.

In my last conversation with Lewis Hamilton, chairman of the regional committee and director of the coming Georgia state tournament, he said that he thought four teams from Georgia would be allowed to qualify for the regional. As already announced the state team-of-four event will be on the knockout basis. Hence the four semi-finalist will likely be the teams that will qualify.

It is Mr. Hamilton's intention to hold a qualifying round in the state team-of-four championship if the number of teams exceed eight. This round will be board-of-match scoring. The eight highest teams will then start a knockout tournament. A knockout tournament is exactly like a tennis or golf tournament. In an eight-team tournament, four teams meet four teams in the first round. The four winners advance. The next round has two matches with the two winners going into the final round. Accumulative scoring will be used in the knockout matches in both the state and regional.

So much has been written about the team-of-four championship, it being the stepping stone toward the regional, that little attention has been paid to the pair championship.

Pair Championship.

Mr. Hamilton is undecided at this writing just what method will be followed in this event. If the field does not consist of more than 24 pairs it is highly probable that there will be no qualifying round but two sessions with the scores made at each session added together. Should the field be larger than 24 pairs, it is practically certain that there will be a qualifying session to cut it down to 16 pairs which will make an eight-table 30-board final. The Howell method with match-point scoring will be used.

There may or may not be a carry-over from the qualifying round should such be played. In former Atlanta tournaments, the qualifying scores had no bearing on the final scores, save to enable the owners to qualify for the main tournament. In some championships credit is given to those who qualify. A percentage of the score made is given.

The pair event will be played in the afternoon of October 26 and 27, with the team-of-four in the evenings of the same days.

The forthcoming tournament should not be confused with the other Georgia state, held for the past two years in the spring in Atlanta. That event is held under the sponsorship of the American Bridge League, the rival national organization of the United States Bridge Association.

The present holders of the titles in this championship are Mrs. J. T. Daniel and Don Daniel; mixed pair. Mr. and Mrs. William Derry, Billy Barrett and Don Daniels, state team-of-four; and Mrs. E. E. David and Sidney Smith, open pair.

Until the two national organizations combine, it is likely that there will always be two different state championships. All of which is no blow to those who like to compete in exciting tournaments.

The Cavendish Club is most anxious to know at an early date the entries of all who are going to play in the coming championship. If you have no partner or team affiliation, yet want to play, phone the club, Hemlock 2374, and both Mrs. George Black and Mrs. Lewis Hamilton will be glad to do everything possible to secure you a partner or get you on a team.

Styles by Annette

NEW-LOOKING DOTTED WOOLEN COAT DRESS

Here's a clever coat dress that will disguise overweight most beautifully. It is very jaunty and tailored looking with its wide revers and wrap-over skirt that buttons to give snugness over the hip area.

The original choose a dotted woolen in rich monk brown and brown button trim.

Hairy tweedy woolen would be splendid, too, in brown, green, or wine red mixture.

Then again, you might prefer it carried out in plum velvet for more dressy wear with gold ball buttons and gold lame used for the tiny vest.

Canton crepe and rayon novelties that suggest wool are also suitable.

Style No. 481 is designed for sizes 36, 38, 40, 42, 46 and 48 inches bust. Size 36 requires 4 3-8 yards of 39-inch material with 1-4 yard of 35-inch contrasting.

The Guide to Chic.

Back from a glorious vacation and looking your healthiest, most beautiful self but with a very flat pocketbook? Don't let this worry you, for with a little careful planning and this book of new fashions, you can have a very smart wardrobe at little expense of time and effort. This attractive book of fashions is just bulging with ideas that you can turn into chic wearable clothes. Send for copy today.

Price of book 15 cents.

Price of pattern 15 cents. Wrap coins carefully.

Mail orders to Annette Pattern Department, The Constitution, Atlanta, Ga.

Lillian Mae Patterns

HOUSEWORK IS FUN IN THIS FROCK AND APRON Pattern 1986.

Dramatize yourself a bit as you do your duty to the house and household. It helps a lot. The morning will fly twice as fast and you will probably hum a song right straight through it, the days you wear this pretty and amusing kitchen ensemble of frock and apron. You will find it fun to button up your apron onto the little matching shoulder bands knowing how devastatingly becoming it is, repeating the material of those crisp over-arm ruffles. And when visitors come unexpectedly you can remove the apron in a jiffy to show a dainty house frock.

Pattern 1986 is available in sizes 14, 16, 18, 20, 32, 34, 36, 38, 40 and 42. Size 16 takes 2 7-8 yards 36-inch fabric and 1 3-4 yards contrasting. Illustrated step-by-step sewing instructions included.

Send fifteen cents (15c) for this Lillian Mae pattern. Write plainly name, address and style number. Be sure to state size.

Send for the new winter issue of the pattern book and know what is new in smart clothes. It takes you through the whole of fashion from lingerie to the outergarments . . . not overlooking some alluring new house frocks . . . and bearing in mind the needs of the younger generation. Price of book 15 cents.

Address orders to Lillian Mae Pattern Department, The Constitution, Atlanta, Ga.

GRAND JURY INDICTS HECHT IN AUTO DEATH

UPPER MARLBORO, Md., Oct. 10.—(AP)—Robert Hecht, of Atlanta, president of the International Cotton Waste Lintel Corporation, was indicted by the Prince Georges county grand jury today on a manslaughter charge in connection with an automobile accident.

The indictment charged Hecht with having struck and killed Floyd Chamberlin, of Columbia Park, Md., while driving through Berwyn on August 10.

TULANE TO TEST BIG GATOR TEAM AT GAINESVILLE

Tech-Duke, Auburn-L. S. U., Georgia-North Carolina; Other Big Games.

By Kenneth Gregory,
Associated Press Sports Writer.

The University of Florida, stronger and more versatile than in several seasons, makes its first Southeastern conference stand Saturday when Tulane's powerful Green Wave rolls into Gainesville for a renewal of relations after a lapse of 12 years.

This game offers one of the feature attractions of a program that includes three other intraconference battles and a trio of interloop clashes with Southern conference teams.

Florida football fans will be given a chance to observe the progress made by the 'Gator alumi coaching staff, composed of former star players, in the tangle with Tulane. It's a tough assignment for the Gainesville squad, but the players are being primed for the Greenies and conceding nothing in advance.

On the other hand, Tulane's experienced squad of hefty linemen and triple-threat backs has been given a top rank in the championship forecasts and will go into the fray favored. The Wave has been impressive in whipping Chattanooga and Auburn, while Florida gave a good exhibition in defeating Virginia Tech after a slow start against Rollins.

L. S. U.-AUBURN.

Louisiana State opens its conference slate against Auburn at Baton Rouge Saturday night and looks like a victor, judging from the Tigers' great comebacks to tie Rice and Southern Methodist in earlier games. The Plainesmen put up a great battle against Tulane last week before losing by two touchdowns and may be difficult to handle.

After romping over outside foes in their first two games, Mississippi and Tennessee square off at Knoxville for a Southeastern conflict and Alabama, the defending titleholder, entertaining Mississippi State at Tuscaloosa.

On the three interconference tussles, the clash at Furman between Georgia Tech and Duke is drawing the most attention. The Blue Devils are preparing for the game mindful of the 6-to-0 licking administered by the Yellow Jackets in the last game of the 1933 season after the Duke eleven had bowled over nine consecutive opponents.

A rivalry begun in 1895 will continue at Athens, with Georgia entertaining the University of North Carolina. It is the thirteenth game between the two institutions and is the "rubber" battle as each has emerged victorious six times.

KENTUCKY-CLEMSON.

The University of Kentucky continues its outside competition in its fourth straight nonconference contest, meeting Clemson College of the Southern in an interleague game at Lexington.

Vanderbilt, after consecutive conference victories over Mississippi State and Georgia Tech, takes a rest this week-end as the Commodores go to Cincinnati to engage Cincinnati in a night game Saturday.

In one of its rare home games, Sewanee entertains Tennessee Wesleyan on its gridiron atop the Cumberland mountains. The Tigers lost their opening conference mat to Alabama by a one-sided score.

Furman and Wake Forest open the week's card in a game at Florence, S. C., tomorrow, followed by a scattering of games Friday afternoon and night, including several important S. I. A. A. encounters.

PERSONNEL CHANGES ARE SEEN FOR FDIC

WASHINGTON, Oct. 10.—(UP)—A further important realignment of federal banking officials and possible changes of personnel within the Federal Deposit Insurance Corporation, now torn by internal dissension, loomed tonight.

Differences of opinion between Chairman Leo T. Crowley and Comptroller of Currency J. F. T. O'Connor, its two officers, were pressing and it was believed President Roosevelt might intercede to bring harmony into this New Deal agency, now charged with the insurance of most of the country's bank deposits.

Reports persisted that O'Connor could be elevated to governorship of the federal reserve board, vacant since the resignation of Eugene R. Black. Federal reserve officials also have been urging O'Connor to fill the position as federal reserve agent at San Francisco,

EPISCOPALIANS RALLY TO CAUSE OF MISSIONS

Bishop Calls for Unity of Action To Carry Burden Onward.

ATLANTIC CITY, N. J., Oct. 10.—(AP)—Faced with new curtailments in the missionary work which, for more than a century, has been its chief aim, the general convention of the Protestant Episcopal church in the United States today rallied to increase the support of its domestic and foreign missions.

Presiding Bishop James DeWolf Perry, of Rhode Island, addressing 20,000 laymen, clergymen, and bishops at the first of the fifty-first triennial sessions called for united action of the entire church body to take the burden which "can no longer be left to the efforts of the faithful few."

"After years of hardship, testing every purpose of men's hearts, straining every loyalty that binds them, the church in pursuit of her mission, stands at the cross roads," he declared.

"Decisions on which destinies depend may be prompted first by high resolves, but at the last are proved by the capacity of loyal perseverance."

Bishop Perry warned against "the surrender of well tried principles and sure purposes.

With a white robed choir of 1,000 voices for a background, the chief dignitaries of the church, the house of bishops, the house of deputies, massed on the huge stage of the Atlantic City convention hall for the opening service after a stately procession down the aisles.

The high church-low church controversy, always dormant, is expected to flare later in the session with introduction of a resolution calling for elimination of the word "Protestant" from the church's name.

The joint commission on marriages and divorces is also expected to act on a proposal for liberalization of the ecclesiastical laws covering divorce.

JUROR DENIES THREAT TO "BURN" EDWARDS

WILKES-BARRE, Pa., Oct. 10.—(AP)—John Luft, one of the jurors who convicted Robert Allan Edwards for the "American Tragedy" slaying of his friend, Freda McKechnie, today denied that he had threatened to "burn" the young mine surveyor two days before he was selected for the jury.

Edwards, sentenced to death for the killing, has petitioned for a retrial on the grounds Luft prejudged the case. He attached to his petition three affidavits in which neighbors of Luft quoted the juror as voicing the threat.

10-DAY SPECIAL $5.00

TEETH CLEANED EXTRACTIONS FREE ALL WORK

NEW PLATES IN 5 HRS.

WA. 9361 PLATES FIXED $1.00

New System Dentists

57½ WHITEHALL ST., COR. ALABAMA. Over Baker's Shoe Store

WHAT SCIENCE FOUND WHEN "AUTO-FATIGUE" WAS MEASURED FOR FIRST TIME

CHICAGO, October, 1934—The laboratories of Dr. A. H. Ryan, prominent scientist, were recently the scene of the first tests made to measure accurately the effects of "auto-fatigue" upon the human body.

"We developed or adapted delicate instruments to determine just how much nervous and muscular impairment is suffered after long, hard drives," explains Dr. Ryan. "And our experiments proved that the Dodge car is actually 54% to 65% less tiring than the other cars we tested."

The new, bigger Dodge has an unusual combination of advanced engineering features. You are protected against engine vibration, road shocks, and other causes of fatigue. Obviously, the car lasts longer, runs with fewer repairs, when destructive vibration is smothered.

Get your free copy of the booklet explaining Dr. Ryan's tests, from any Dodge dealer. Then drive a Dodge. See for yourself that Dodge is easier riding, easier to drive, less tiring over hard roads and long distances. —(adv.)

COAL AT WHOLESALE

We are state agents for the following: Ky. Mountain Ash Blue Gem, Ky. Mammoth Blue Gem, Ky. Yellow Pine, Ky. Washington, Ky. Defender, Alabama Empire. None better. Large producers, well equipped. Call or phone us. We can take care of all demands promptly. Coke by the carload.

TRUITT COAL & IRON CO. WA. 0753

Announcing A New Train to New York and the East

COTTON STATES SPECIAL

Completely

AIR CONDITIONED

Coaches, Dining, Sleeping and Lounge Cars.

The only completely air-conditioned train to Birmingham, Athens, Raleigh, Norfolk-Portsmouth, Richmond, Washington, Baltimore, Philadelphia, New York. Also connections to New Orleans, Memphis and the Southwest.

Leaves Atlanta eastbound 6:55 P. M., C. T.; westbound, 7:05 A. M., C. T.

Leaves Emory eastbound 7:07 P. M., C. T.; westbound 6:33 A. M., C. T.

First trip October 28th.

It's delightfully pleasant in this fine train. In clean* and quiet* cars, a constant flow of pure air* at even temperatures* enables you to enjoy every minute of your ride, and arrive rested and refreshed. Travel on the Seaboard. It costs no more.

*Windows remain closed - keeping out cinders, smoke - eliminating noises. Air is filtered before it reaches you. Temperature controlled at 76 degrees by day, 71 by night.

City Ticket Office, 62 Luckie St., Telephone WAlnut 5618

W. L. McMorris, A. P. T. M., 1201 The 22 Marietta St. Bldg., Telephone WAlnut 2706

SEABOARD AIR LINE RAILWAY

The Only Completely Air-Conditioned Trains in the South

Confederate Veteran, 88, Married to Woman, 42

COLUMBIA, S. C., Oct. 10.—(AP)—A month's courtship which the bridegroom described as "cyclonic" culminated today in the marriage of J. F. Howell, 88-year-old Confederate veteran of Bristol, Va., and Miss Maude Sharpe, 42.

A soldier at 16, Howell said he married at 24 and lived happily through the stormy reconstruction period and long after-years until his wife died a little more than a year ago.

At the end of a year, the Confederate said, he decided to remarry.

His quest for a bride first took him to the Southwide Confederate Veterans' reunion at Chattanooga but the girl of his dreams was not there.

Attending a veterans' reunion at Columbia next, he met his ideal here last month.

LILIENTHAL TESTIFIES AT NASHVILLE HEARING

NASHVILLE, Tenn., Oct. 10.—(AP)—Testifying at a hearing involving the acquisition of utility properties at Knoxville by the Tennessee Valley Authority, David E. Lilienthal, TVA power director, said today that the Authority plans to continue the service the private utility now is rendering.

Lilienthal, giving evidence before the state railroad and public utilities commission in favor of the sale of Tennessee Public Service Company holdings at and near Knoxville to the TVA, said that "the TVA plans to render electric service to the present customers of the Tennessee Public Service Company and such others as may care to take the service."

Asked by Forney Johnston, Birmingham, of counsel for petitioners objecting to the sale, whether any prospective customers would be "denied" service, Lilienthal responded that service would be given to all consumers "subject to the usual limitations with which everyone is familiar."

As the hearing opened, Llewellyn Evans, TVA electric engineer, who testified yesterday, resumed the stand and submitted information requested by Johnston.

Chairman Harvey H. Hannah, of the commission, suggested that Evans' testimony be interrupted "as a matter of courtesy and convenience to Mr. Lilienthal "to permit the power director to testify. Hannah said he understood that Lilienthal wanted to return to the TVA offices at Knoxville as soon as possible.

PASSENGER MISSING OFF COAST STEAMER

NORFOLK, Va., Oct. 10.—(AP)—Norfolk police are investigating the disappearance of H. B. Wisby, said to be of Atlanta, Ga., who was reported missing from the Old Bay Line steamer President Warfield when the boat arrived here from Baltimore Tuesday.

Police said notes indicating suicidal intent were found in Wisby's stateroom.

No record can be found of anyone by the name of "Wisby" living in Atlanta.

METHODISTS READY FOR 'UNIFICATION DAY'

3 Branches of Church in Baltimore To Celebrate Occasion Today.

BALTIMORE, Oct. 10.—(AP)—American Methodism's three branches, united here today to celebrate the founding of the parent branch 150 years ago, heard church leaders speak for unification and prepared for tomorrow's "unifications day" program.

More than 1,200 delegates and hundreds of visitors heard Rev. Dr. James H. Straughn, Baltimore minister and Maryland church leader, warn the churchmen that "laymen are becoming utterly weary of dissensions in the Methodist family."

Though the celebration was planned primarily in commemoration of the sesque-centennial of Methodism, the note of unity has been sounded by leaders of all three branches of the church. The four-day meeting is expected to result in great progress toward a united church.

"Laymen are getting the idea that preachers are engaged in a fight with each other over issues that no longer live," Dr. Straughn said. "In some way we must recover the voice of the body of the church and it is most noteworthy that laymen have been admitted into the councils of Episcopal Methodism."

It was over the question of lay representation that the first break in Methodism occurred in 1828 when the Methodist protestant branch was formed. The other break was in 1845 when the Methodist Episcopal Church, South, was formed following a split over the slavery issue.

Bishop Ernest G. Richardson, Philadelphia, president of the Anti-Saloon League of America, sounded a different note to the delegates. "It is the duty of Christianity to point out and denounce evil," he said. "Fear of criticism has no place in the Christian church.

"We are living in a day when a man who lifts his voice against evil is called a kill joy, but there must be no compromise. Compromise may be all right to achieve the ends of politics, but it is not for righteousness to use against evil."

WRECKAGE OF PLANE IS FOUND IN N. C.

HIGH POINT, N. C., Oct. 10.—(AP)—Winifred Miller, of the forestry division of the soil erosion service here, today told of finding in a laurel thicket near the crest of Mount Mitchell the wreckage of an airplane which he said apparently had fallen several years ago and not since been visited.

The discovery was made while Miller was on a week-end visit with friends in the western part of the state. He said that he made efforts to determine identify and ownership of the plane but was unsuccessful and will go back in a few days to take a party to the scene where the wreckage was found.

TALMADGE'S FRIENDS JOIN IN 'STATESMAN'

Friends and fellow office-holders of Governor Eugene Talmadge have acquired part interest in the chief executive's weekly newspaper, The Statesman, it was announced in a statement in the organ Wednesday.

The governor is listed as the associate editor with O. H. Bloodworth and Ben T. Huiet, public service commissioner, as business managers.

Stockholders are Governor Talmadge, Eugene Wilburn, chairman of the highway board; Zack Cravey, game and fish commissioner; J. B. Daniel, public service commissioner; Tom Linder, commissioner of agriculture-elect; Gordon Kettles, John Whitley, LaGrange road contractor; R. D. King and John Candler, members of the governor's staff; Meyer Regenstein, Rhodes Perdue, Hugh Howell, chairman of the democratic state executive committee; M. D. Collins, state school superintendent; George B. Hamilton, state treasurer, and Tom Davis, public service commissioner.

NRA PRICES EXTENDED ON POPULAR CIGARETS

WASHINGTON, Oct. 10.—(AP)—NRA today extended until January 11 the minimum prices fixed on the four popular cigaret brands of 13 cents a package or two for 25 cents.

State taxes are not included in these minimums.

The original order by Hugh S. Johnson declared an emergency and fixed the prices until October 13. The order operates by limiting the percentage of write-up over the manufacturer's list price.

Cross Sections in South's Gate City

J. C. Kircher and W. R. Hine, of the Atlanta regional bureau of the United States forestry service, are in Florida on an inspection tour of the CCC. Harry Lee Baker, Florida state forester, joined them in Tallahassee for the trip.

Fall school of the leadership training school for Sunday school teachers of the Presbyterian churches of Atlanta will open Sunday afternoon, continuing through Friday night. Outstanding leaders of the city will conduct devotionals each night.

Mrs. H. C. Watts was installed as president of the Jackson Bible class of Kirkwood Baptist church Sunday. A large attendance of 216 members was present for the installation of new officers at the Rally Day exercises.

Home-coming services of the Payne Memorial Methodist church will be held at 7 o'clock Sunday night. The Rev. W. J. DeBardeleben, former pastor of the church, and Judge Jesse M. Wood, a trustee of the church property, will speak.

R. E. Leatherman was welcomed as new state manager by the Maccabees and their friends at an informal reception and dance Tuesday night. The Atlanta organization of Lady and Sir Knight Maccabees was the sponsor.

"The Place Called Hell, and Why I Do Not Want to Go There" will be the sermon subject of Dr. W. H. Knight at the revival services at the Baptist tabernacle at 7:30 o'clock tonight.

D. M. Therrell, chairman of a special committee of the Atlanta board of education revamping board rules, indicated he plans to submit a rule to bar relatives of board members as employes of the school system. About seven of the 2,000 employes would be affected.

Councilman Max M. Cuba, chairman of the tax committee, announced Wednesday that a special meeting of the committee will be held at 7:30 o'clock next Wednesday night to consider petitions of hospitals for a reduction in city taxes for the year. The petition of the Atlanta Dental College also will be before the committee.

Tom Wilson, 31-year-old negro, of an Auburn avenue address, was arrested Wednesday night by police on "suspicion." He was caught after a long chase by persons who said they saw him break out a window at the South Side Loan Office at 163 Edgewood avenue and scoop up an armful of clothing. The negro dropped the articles and ran when he was discovered and was captured hiding in a vacant house, according to police reports.

About 50 citizens Wednesday submitted to Mayor James L. Key a petition urging a new site for the proposed new $1,500,000 city auditorium. Key got the petition just before he left to attend a sectional meeting of members of the Georgia Mayors' Association at Americus and made no comment.

J. Howell Green has been named city attorney for Decatur, it was announced Wednesday by Roy Abernathy, Decatur city manager. Green succeeds Bonneau Ansley, who has resigned due to the fact that he is to take up residence in Atlanta.

Atlanta Stamp Society will hold its regular meeting at the new offices of the secretary, 506-507 Gould building, at 7:30 o'clock tonight.

Governor Talmadge Wednesday said that he will comply with the new Florida law on the reciprocity agreement as to the free operation of commercial trucks within a 15-mile zone on each side of the state line. In the past the zone has been 30 miles, allowing trucks to operate in this area without obtaining licenses in both states, but merely in the state from which they operated.

Rev. J. H. Maw, missionary to the Belgian Congo, will address a meeting of the Student Volunteer Union of Emory University in the chapel of the Theology building at 7 o'clock tonight. Mr. Maw will supplement his talk with souvenirs he brought back from Africa. The public is invited.

FERA REPORT IS GIVEN FOR CHATHAM COUNTY

SAVANNAH, Ga., Oct. 10.—The September report of FERA expenditures in Chatham county shows that about $100,000 was spent here by the government during that period. The amount was paid to 5,078 persons on relief rolls and for operation, general expenses and equipment. There were 2,199 white persons and 2,879 colored persons who participated in the relief. The report is that of Miss Rose Marie Smith, FERA administrator for Chatham county.

The canning plant established by the FERA here for canning meat from drouth area cattle has been completed and ready to start. It will begin operations in a few days when FERA state canning officials arrive.

REV. D. S. BAYLEY, 62, PASSES AT RESIDENCE

The Rev. Dwight S. Bayley, 62, an ordained minister, died early Wednesday morning at his residence at 918 Rose circle, S. W. He was a deacon of the Peachtree Christian church and was well known here.

Dr. L. O. Bricker and the Rev. Robert W. Burns will conduct the funeral rites at 3:30 o'clock this afternoon at Spring Hill, and the place of interment will be announced later.

He is survived by his wife; a daughter, Mrs. E. M. Haley; two sons, Theodore and Palmer Bayley, and a brother, Frank Bayley, of Seattle, Washington.

RELIEF MINE OPERATION OPPOSED BY INDUSTRY

WASHINGTON, Oct. 10.—(AP)—The coal industry massed its weight today against reported plans of state relief administrations to lease idle mines and operate them with persons on relief rolls.

Representatives of coal mine operators and the United Mine Workers called at federal relief headquarters to urge that no federal funds be allowed for such projects.

Notice.

After this date I will not be responsible for any debts contracted by anyone other than myself. T. CARLTON DUBOSE.

Charles Higgins Richard McArthur

HIGGINS McARTHUR COMPANY

Printers & Typographers

Telephone JA-2630

SOUTH ATLANTIC AREA SHOWS BUILDING GAIN

Survey for Nation, However, Reveals Loss During September.

NEW YORK, Oct. 10.—(AP)—Building operations contracted by more than the usual seasonal amount in September, according to the monthly report of Dun & Bradstreet.

Building improved during August over July, but in September the total volume of building permits dropped 23 per cent under August. The normal seasonal decline is about 10 per cent.

The total of permits in September was the lowest for any month since last March and the lowest for any September in recent years.

The estimated cost of construction work for which permits were issued in 215 cities amounted to $26,520,686 in September, according to Dun & Bradstreet. This compared with $34,452,738 in August and with $32,243,704 in September, 1933. The decrease from a year ago was 17.7 per cent.

Building permit values for various parts of the country in September compared with last September as follows: New England $2,603,760, off 18.9 per cent; middle Atlantic $8,714,157, off 31.7 per cent; south Atlantic $2,970,042, up 36.4 per cent; east central $4,916,737, off 4.6 per cent; south central $1,872,724, off 44 per cent; west central $1,771,064, up 15.8 per cent; mountain $367,918, up 14 per cent; Pacific $3,214,284 off 11 per cent.

NEW DIESEL TRAIN TO CROSS COUNTRY IN 62-HOUR RUN

DENVER, Oct. 10.—(AP)—A dart-like six-car stream line passenger train will travel from Los Angeles to New York this month on a schedule of 62 hours, 24 hours under regular schedules, and 12 hours under the transcontinental railroad record.

The new Union Pacific train is of the Diesel motor type, stream lined, with three day coaches and three Pullman type coaches.

The schedule calls for 44 hours over the 2,298 miles of the Union Pacific tracks between Los Angeles and Chicago; 17 hours and 45 minutes from Chicago to New York over 960 miles of the New York Central track.

CHARLES REIF PASSES AT HOME ON LOOKOUT

CHATTANOOGA, Tenn., Oct. 10.—(AP)—Charles Reif, 68, for many years prominent in business and civic life of Chattanooga, died suddenly at his home on Lookout mountain this afternoon. Physicians attributed death to a heart attack.

Mr. Reif was born in Cincinnati but removed here in 1890 to establish the Chattanooga Brewing Company. He was connected with a number of other business enterprises and a recognized civic leader. He was past exalted ruler of the Elks lodge and a member of the Chattanooga Turnverein.

REV. J. M. EMERT.

ATHENS, Tenn., Oct. 10.—(AP)—The Rev. J. M. Emert, 76, for more than 40 years a member of Holston conference of the Methodist Episcopal church and leader in the state prohibition fight a quarter of a century ago, died tonight at his home here.

COUNT ANTON HERMAN WRANGEL.

STOCKHOLM, Oct. 10.—(AP)—Count Anton Herman Wrangel, former foreign minister, died here today. He was 77 years old.

J. E. EAVES, 60, DIES AFTER LONG ILLNESS

J. E. Eaves, 60, son of G. W. Eaves, of Atlanta, died at 10:15 o'clock Wednesday night at his home near Clarksville, after a long illness.

In addition to his father, he is survived by his wife; a daughter, Miss Mary Grace Eaves; three daughF. B. and W. T. Eaves, of Atlanta, and G. E. Eaves, of Birmingham, and four sisters, Mrs. J. B. Withers and Miss Leila Eaves, of Atlanta; Mrs. F. W. Mershon, of Nashville, Tenn., and Mrs. J. L. Minson, of Columbia, S. C. Funeral arrangements will be announced later. Mr. Eaves was formerly employed by the Georgia Power Company.

MORRIS BROWN OPENS FOR FIFTIETH YEAR

Morris Brown College acted as host to the general public at the formal opening exercises for the fiftieth academic year Monday. President W. A. Fountain Jr., reviewed the history of the school, outlined its aims and ideals, and presented some interesting and significant statistical data.

There are 54 seniors, 69 juniors, 98 sophomores and 22 theological students. Georgraphically, the body represents the District of Columbia, Maryland, Pennsylvania, South Carolina, North Carolina, Mississippi, Texas, Alabama, Illinois, Michigan, Ohio, Oklahoma, Florida, New York and Georgia.

The following faculty members represent some of the most highly recognized universities in the country: M. C. Allen, A. B., A. M., University of Iowa, registrar; C. W. Clendenon, A. B., A. M., University of Kansas, physics and mathematics; V. C. Clinch, A. B., A. M., University of Kansas, English; J. R. Coan, A. B., Howard University; B. D., A. M., Yale University, theology; A. M. Cochran, A. B., Howard University; A. M., Columbia University, education; David R. Fobbs, A. B., Morris Brown College; B. D., Turner Theological Seminary; A. M., Northwestern University, theology; E. L. Gibson, A. B., Morris Brown College; graduate work, Columbia University, dean of women; Winfred Hamilton, A. B., Atlanta University, M. B. A., New York University, business manager; Hathcock, E. W., M. B., Wittenburg College; graduate work, Rochester School of Music; C. L. Hill, dean of seminary, A. B., Wittenburg College; B. D., Hamma Divinity school; graduate work, University of Berlin; Viola J. Hill, A. B., Morris Brown College; graduate work, University of Georgia and McGill University, English; Julia Fountain Jackson, A. B., Morris Brown; A. M., Northwestern University; graduate work, University of Chicago, French; Susie M. Jenkins, A. B., Morris Brown College, secretary to the president; A. J. Lockhart, A. B., Morris Brown; graduate work, Boston University; on leave of absence for graduate work at Cornell University, chemistry; Edward C. Mitchell, A. B., Morris Brown; A. M., Northwestern University, dean of the college; C. L. E. Monroe, A. B., M. S., University of Pensylvania; graduate work, University of Chicago, biology; C. D. Nicholson, B. S., Howard University; M. S., Kansas State Teachers' College, home economics; W. J. Nicks, A. B., Morris Brown College; graduate work, University of Chicago, coach and dean of men; Ida F. Ponton, matron; James O. Slade, A. B., Morris Brown College; A. M., graduate work, University of Michigan, social science; Earl A. Starling, A. B., Morris Brown College; on leave for graduate work at Columbia University, music; A. B. Thomas, A. B., Morris Brown College; graduate work, University of Chicago, history; Odessa P. Williams, Lemyone Institute, commerce; Dwight H. Wilson, A. B., M. A., Howard University, English, and director of publicity.

Stock Mart Salaries Slashed 10 Per Cent

NEW YORK, Oct. 10.—(AP)—The governing committee of the New York Stock Exchange has reduced the salaries of all employes of the exchange 10 per cent, it was announced today. The reduction will become effective on October 16.

In the case of employes without dependents, salaries will not be reduced below $17.50 a week, and, in the case of employes with dependents, will not be reduced below $27.50.

This is the second time within the past three years that the exchange has reduced the salaries of employes by 10 per cent.

Farm Tenant Assured Of Equitable Treatment

WASHINGTON, Oct. 10.—(AP)—The farm administration will take steps designed to assure the tenant farmer equitable treatment under next year's cotton adjustment program.

It was learned today the administration shortly will call to the attention of landowners provisions in their adjustment contracts specifically protecting tenants.

These include pledges to maintain as far as possible, the normal number of tenants and other employes, to permit all tenants to occupy their quarters, rent-free, during the next season, and to make ratably among tenants whatever acreage reduction is determined upon, to avoid throwing any of them out of employment.

LEGION'S COUNSEL CLARIFIES POLICY ON VOTING RECORDS

WASHINGTON, Oct. 10.—(AP)—The voting records of congressional candidates are being supplied by the American Legion, only at the request of state and local officers, a Legion spokesman said today, but otherwise the policy of the organization is "hands off politics."

"Every time an effort has been made to change that policy it has failed," said John Thomas Taylor, the Legion's legislative counsel, in an interview. "But a departmental or post official can write in and say, 'I'd like to have the voting record of this representative or senator,' and it is sent to him, without comment. We have no right to refuse such requests.

"When an individual Legionnaire writes in for voting records, we write back and tell him to have his post official request the information."

This procedure is followed, Taylor said, because records sent to post officials are read to the post membership, while if sent to an individual they might be used in "a purely personal campaign."

EARLE GREENE GETS FEDERAL GAME POST

Earle R. Green former president of the Atlanta Bird Club has been appointed United States deputy game manager at Lake Mattamuskett N. C. it was announced Wednesday.

Mr. Green will check the migration of ducks in the vicinity. He resides at 642 Orme circle and is a member of the Georgia Society of Naturalists.

MORTUARY

REV. M. McN. McKAY.

Rev. Malcolm McN. McKay, 81, died Wednesday morning at his residence at 1659 Rogers avenue, S. W. He is survived by his wife; three daughters, Mrs. E. M. Green, of Bentonville, Ark.; Mrs. C. S. Ramsey, of Gallatin, Tenn., and Miss Jessie McKay, of Atlanta, and a son, J. A. McKay, of Atlanta. The body was taken Wednesday night by H. M. Patterson & Son to Eufaula, Ala., for funeral services and interment.

MRS. W. F. HAND.

Last services for Mrs. W. F. Hand, 74, who died Tuesday night at her residence in Morrow, Ga., will be conducted at 2 o'clock this afternoon at the Mount Carmel Methodist church and interment will be in the churchyard with Howard L. Carmichael in charge. Surviving are three daughters, Mrs. J. C. Chasin, Mrs. Homer Ford and Mrs. Nell Wilkins, and three sons, J. E., H. H. and F. O. Hand.

MRS. E. J. H. BRACKETT.

Rites for Mrs. E. J. H. Brackett, 25, of 1137 Seaboard avenue, who died Tuesday, will be held at 2:30 o'clock this afternoon at the chapel of the J. Austin Dillon Company with the Rev. W. M. Albert officiating. Burial will be in the Pleasant Grove cemetery.

GEORGE O. BRANNING.

The funeral of George O. Branning, 59, of 850 Cascade avenue, S. W., will be held at 2 o'clock this afternoon at Spring Hill. The Rev. W. M. Barnett and the Rev. Y. A. Oliver are to officiate and burial will be in Greenwood cemetery. He died Tuesday.

T. B. HENDERSON.

T. B. Henderson, 71-year-old groceryman, died early Wednesday at a private hospital. He resided at 771 Stewart avenue, S. W. Surviving are his wife; a daughter, Mrs. S. E. Gower, and a son, Marion B. Henderson, of Atlanta. Last rites will be conducted by the Rev. Wilson Finch at 2:30 o'clock this afternoon at the residence and interment will be in Greenwood cemetery. The Piedmont Lodge No. 441, F. & A. M., of which he was a member, will form an honorary escort and have charge of the services at the graveside. Donehoo-Brandon-Pruitt Company is in charge.

MRS. MATTIE SIMONTON.

Mrs. Mattie Simonton, 73, of 1087 Kirkwood avenue, who died Tuesday night, will be buried this afternoon in the Bethel Methodist churchyard in Rockdale county following funeral services conducted at the church by the Rev. A. M. Wells. She is survived by four sons, John S., T. O., W. C. and C. P. Simonton, and two daughters, Mrs. A. M. Rice and Mrs. Beulah Welleford. Blanchard Brothers are in charge.

MRS. ALICE M. FREEMAN.

Mrs. Alice M. Freeman, 56, died Wednesday afternoon at her residence at 1393 West Peachtree street. She is survived by her husband, William A. Freeman, a traveling salesman, and two daughters, Mrs. Harold Jordan, of Jacksonville, Fla., and Mrs. William Timmerman, of Atlanta. She formerly resided in Macon. Funeral arrangements are to be announced by Harry G. Poole.

MRS. CATHERINE S. HODGSON.

Last rites for Mrs. Catherine S. Hodgson, 79, widely known musician who died Tuesday at the residence at 840 Blue Ridge court, N. E., will be conducted at 9:30 o'clock this morning at the Sacred Heart church, the Rev. Father William Hanlon officiating, and interment will be in West View cemetery, with Sam Greenberg & Co. in charge. Mrs. Hodgson's husband was the late Dr. Charles Hodgson, who operated the Pine Ridge sanitarium for many years. She was a member of the Altar Society of the Sacred Heart church.

MRS. J. H. FEAGAN.

Funeral services will be held at 2:30 o'clock this afternoon at the West End Baptist church for Mrs. J. H. Feagan, 60, of Fairmount, who died Tuesday in Marietta. She formerly lived in Atlanta. The Rev. M. A. Cooper will officiate and burial will be in the West View cemetery. Her husband is Dr. J. H. Feagan, widely known physician. H. M. Patterson & Son are in charge.

MRS. MARTHA ELIZA MORRILL.

Rites for Mrs. Martha Eliza Morrill, 53 of 2100 Hardee street, who died Tuesday, were held Wednesday afternoon at Spring Hill, the Rev. G. W. Gasque officiating. Interment was in West View cemetery. Mrs. Morrill was well known and owned and operated the Southern Multigraphing Company for many years.

GEORGE H. ROSENBUSCH.

Final tribute to George H. Rosenbusch, 52, prominent Atlanta businessman, who died early Tuesday at a private sanitarium, was paid Wednesday afternoon at the residence at 1505 Fairview road, N. E. The Rev. Russell K. Smith officiated and burial was in West View cemetery, with H. M. Patterson & Son in charge. Mr. Rosenbusch was president of the Fulton Indutsirial Securities Company.

'SUGGESTIONS' BARED IN OCEAN MAIL PROBE

Company Proposed Terms Before Bids Were Asked, Letters Reveal.

WASHINGTON, Oct. 10.—(AP)—Evidence purporting to show that the Colombian Steamship Company, Inc., suggested some of the terms of its ocean mail contract before bids were advertised was presented at the postoffice department's investigation of the mail contracts.

The evidence was contained in confidential correspondence taken from the files of the company in New York. The Colombian line received in March, 1930, a $5,500,000 contract to carry mail between New York and Port Colombia.

The letters showed that the company's Washington attorney, William I. Denning, sent a tentative draft of the postoffice department's advertisement to C. H. C. Pearsall, vice president and general manager of the company, asking for suggestions on such items as refrigeration.

Earlier correspondence showed that the United Fruit Company, which had once made a lower bid on the contract sought by Colombian, had indicated a willingness not to bid the second time if the government asked for bids on two routes in which it was interested.

When the second bids were opened it was found that the Colombian line was the only bidder and it got the contract at the same figures it submitted in the first bid—$2.50 a statute mile for Class 6 ships and $6 for Class 4. These bids were nigher than the United Fruit Company's first bid.

SECOND SUSPECT HELD IN RICHMOND ESCAPE

RICHMOND, Va., Oct. 10.—(AP)—A second suspect, accused of helping gangsters Walter Legenza and Robert Mais escape from the Richmond city jail, was under arrest here today as a special grand jury was summoned to investigate circumstances of the spectacular jail break by the two convicted killers on September 29.

Lawrence E. Davis, 24, listed in the city police director as a "telegraph operator," was arrested by city police and booked on a charge of being an accessory, before and after the fact, in the murder of Police Officer W. A. Toot, who was fatally wounded when the two gangsters shot their way out of jail.

City jail records revealed that Davis was an inmate of the jail from September 3 to September 8, while Mais and Legenza were being held there awaiting transfer to the death cell at the state penitentiary.

Funeral Notices

HAND—The friends and relatives of Mrs. W. F. Hand, Mr. and Mrs. J. C. Chafin, Mr. and Mrs. Homer Ford, Mrs. Nell Wilkins, Mr. and Mrs. J. E. Hand, Mr. and Mrs. H. H. Hand and Mr. and Mrs. F. O. Hand are invited to attend the funeral of Mrs. W. F. Hand this (Thursday) afternoon at 2 o'clock from the Mt. Carmel Methodist church. Rev. J. S. Hill and Rev. Wilson Walker will officiate. Interment, churchyard. Pallbearers will assemble at the chapel at 12:30 o'clock. Howard L. Carmichael.

BAYLEY—The friends and relatives of Mr. and Mrs. Dwight S. Bayley, Mr. and Mrs. E. M. Haley, Mr. and Mrs. Theodore D. Bayley, Columbus, Ohio; Mr. Palmer B. Bayley and Mr. and Mrs. Frank S. Bayley, Seattle, Wash., are invited to attend the funeral of Mr. Dwight S. Bayley this (Thursday) afternoon, October 11, 1934, at 3:30 o'clock at Spring Hill. Dr. L. O. Bricker and Rev. Robert W. Burns will officiate. H. M. Patterson & Son.

McKAY — Died, Rev. Malcolm McN. McKay, of 1659 Rogers avenue, S. W., October 10, 1934. He is survived by his wife; daughters, Mrs. D. M. Greer, Bentonville, Ark.; Mrs. C. S. Ramsay, Gallatin, Tenn.; Miss Jessie McKay; son, Mr. J. A. McKay. The remains were taken to Eufaula, Ala., last (Wednesday) evening, October 10, 1934, at 10 o'clock via Central of Georgia Railroad, where funeral services will be held this (Thursday) morning at 11 o'clock. H. M. Patterson & Son.

Lodge Notices

The regular convocation of Decatur Chapter No. 119, R. A. M., will be held in Masonic Temple, Decatur, Ga., this (Thursday) evening, October 11, 1934, at 7:30 o'clock. Important business session. All duly qualified companions are cordially invited to attend. D. C. LAWHON, High Priest.
V. O. KIMSEY, Sec.

The regular communication of John R. Wilkinson Lodge No. 432 F. & A. M., will be held this (Thursday) evening, in the temple at corner Bankhead avenue and Ashby street, at 7:30 o'clock. All duly qualified brethren are cordially and fraternally invited to attend. By order of CLARENCE WHITFIELD, W. M.
JOHN W. BALL, Jr., Sec.

The regular communication of Capitol View Lodge No. 640, F. & A. M., will be held this (Thursday) evening, October 11, 1934, at 7:30 o'clock, in Capitol View Masonic Temple, corner Stewart and Dill avenues. All duly qualified brethren are cordially and fraternally invited to meet with us. By order of C. R. HAYNES, W. M.
A. J. JANSEN, Sec'y.

A special communication of Piedmont Lodge No. 447, F. & A. M., will be held in Masonic temple this (Thursday) evening at 2 o'clock for the purpose of paying the last sad tribute of respect to our deceased brother, Thomas R. Henderson. Funeral services will be held at residence, 771 Stewart avenue, S. W., and interment at Greenwood cemetery. All Masons duly qualified are fraternally invited to meet with us. H. EUGENE CRAIG, W. M.
H. M. WOOD, Sec'y.

Grant Park Lodge No. 604, F. & A. M., will hold a regular communication this (Thursday) evening, October 11, beginning at 7:30 o'clock. The fellowcraft degree will be conferred. All qualified brethren are fraternally invited. By order of J. RALPH CANNON, W. M.
J. C. LITTLE, Sec'y.

The regular communication of Atlanta Lodge No. 59, F. & A. M., will be held in the Masonic temple, corner Peachtree and Cain streets, this (Thursday) evening, October 11, at 7:30 o'clock. All members are urged to attend. Visiting brethren cordially invited. By order of FRANK R. FLING, W. M.
ROBERT W. STANDRIDGE, Sec.

Regular convention of Capitol City Lodge No. 33, Knights of Pythias, will be held in Pythian Castle Hall, 291 Peachtree street, N. E., this (Thursday) evening, October 11, 1934, at 8 o'clock. Visiting brethren cordially invited and members urged to attend. By order of M. FLETCHER PIERCE, C. C.
B. F. DARDEN, K. of R. & S.

Funeral Notices

FREEMAN—Mrs. Alice M. Freeman passed away Wednesday night at the residence, 1393 West Peachtree street, N. E. She is survived by her husband, Mr. William A. Freeman, and two daughters, Mrs. Harold Jordan, of Jacksonville, Fla., and Mrs. William Timmerman. The remains were removed to the parlors of Harry G. Poole. Funeral arrangements will be announced later. Macon, Ga., papers please copy.

BRACKETT—The relatives of Mr. and Mrs. E. J. H. Brackett, Joe Ann and Mary Brackett, Mr. J. E. Simpson, Mr. and Mrs. Joe Simpson, Mr. and Mrs. Clay Simpson and Misses Dorothy and Florine Simpson are invited to attend the funeral of Mrs. E. J. H. Brackett this (Thursday) afternoon at 2:30 o'clock from the chapel of J. Austin Dillon Co. Rev. W. M. Albert will officiate. Interment Pleasant Grove churchyard. (Private). The following will act as pallbearers and meet at the chapel at 2 p. m.: Mr. H. R. Jones, Mr. T. E. Evans, Mr. John Westerman, Mr. Clarence Brackett, Mr Emory Stewart and Mr. Ray Barker.

HENDERSON—The friends and relatives of Mr. and Mrs. T. B. Henderson, Mr. and Mrs. S. E. Gower and Mr. Marion B. Henderson are invited to attend the funeral of Mr T. B. Henderson this (Wednesday) afternoon, October 11, at 2:30 o'clock from the residence, 771 Stewart avenue. Rev. Wilson Finch will officiate. Interment Greenwood cemetery. Piedmont Lodge No. 441, F. & A. M., will have charge of the services at the grave. The following gentlemen will please serve as pallbearers and meet at the residence at 2:15 o'clock: Messrs. W. C. Burnett, H. L. Johnson, J. N. Patrick, T. B. Rowland, E. J. Thornton and E. T. Whitaker. Donehoo-Brandon-Pruitt Co.

SIMONTON—The friends and relatives of Mrs. Mattie Simonton, Messrs. John and Z. C. Simonton, Mr. and Mrs. T. O. Simonton, Mr. and Mrs. C. P. Simonton, Mr. and Mrs. A. M. Rice, Mr. and Mrs. Bula Weleford are invited to attend the funeral of Mrs. Mattie Simonton this (Thursday) morning at 11 o'clock, central standard time, from Bethel church, Rockdale county. Rev. T. T. G. Linkous and Rev. A. M. Wells will officiate. Interment, churchyard. Pallbearers selected will please meet at the residence, 1087 Kirkwood avenue, S. E., at 8:30 o'clock. The funeral cortege will leave the residence at 9 o'clock prompt. Blanchard Bros. Funeral Home, 1088 Peachtree street, N. E.

FEAGAN—The friends and relatives of Dr. and Mrs. J. H. Feagan, Fairmount, Ga.; Dr. and Mrs. H. T. Feagan, Blue Ridge, Ga.; Mr. and Mrs. C. Holland Feagan, Decatur, Ga.; Rev. and Mrs. Grady D. Feagan, Arlington, Mass.; Mr. and Mrs. John F. Feagan, Chicago, Ill.; Mrs. Amanda A. Black